THE LIMA TIMES-DEMOCRAT.

CABLE AND TELEGRAPH REPORT OF THE ASSOCIATED PRESS, RECEIVED OVER LEASED WIRE.

VOLUME TWENTY-TWO NUMBER 294. THE TIMES-DEMOCRAT, LIMA, OHIO, WEDNESDAY, SEPTEMBER 19, 1906. PRICE TWO CENTS.

TAKE IT BACK

First Story of Wreck Is Exaggerated.

Up to This Morning the Known Dead Listed Only Two.

ALONG RIVER BANKS

Searchers Were Busy During Night With Torches Hunting Victims.

Many When Taken From the Coaches Had Look of Being Dead.

By Associated Press.

Dover Okla., Sept. 19.—At daylight today at the scene of the Rock Island wreck at the Cimarron river, no more definite facts concerning the deaths than those given out last were available. Up to this morning the known dead numbered two. While a number of persons are still missing, it is believed that many will be heard from during the day. Two of the sixteen known injured may die.

Searchers with torches worked all night to recover any possible victims that might still be in the submerged cars. Early today the search was renewed here while for a distance of twenty miles down stream parties were on the lookout for victims. It was known that several of those who escaped from the wreckage had drifted down with the swift current, some of them having been seen as far as fifteen miles distant from Dover. From one point bodies were reported as floating by, but this was not verified.

During the night the river fell almost as rapidly as it had risen and early today the work of removing the submerged cars from the stream began.

The first reports of finding of supposed dead bodies is explained by H. L. Coy, a traveling salesman who escaped from the train "Most of the people," said Coy, "had been taken from the day coach when I reached the scene. From bruises and contact with the water, many appeared as though dead when taken out."

D E Cain, general manager of the Rock Island Railroad, who reached here last night by special train, is giving his personal attention to the search for bodies. Mr Cain said today that he was confident that the loss of life was much less than is as reported but he is unable to give an estimate, as even at this late hour little definite information is known at Dover.

Men crossed the river in skiffs this morning and began a thorough search of the cars in sight. No report has been received here of the finding any where of bodies.

Dover, Okla., Sept. 19.—At daylight today no victims of yesterday's Rock Island train wreck had been recovered but two persons had been drowned, Hank Littlefield, a circus man and a negro car porter. The injured are being cared for at Kingfisher, Okla. The passengers were residents of Oklahoma. The collapse of the bridge was due to high water in the Cimmarron river. The river is falling as rapidly as it rose, and the bridge will be repaired and the submerged cars raised today.

Fort Worth, Texas, Sept. 19.—According to reports received here today, only two dead in the Rock Island wreck near Dover, Oklahoma, but a dozen persons are still missing and as many are injured. The dead:

H. L. LITTLEFIELD, Pittsburg.

Three year old son of Mrs. Zela Payne, of Ohio.

Mail Clerk Cammon, Ft. Worth, is missing.

Mail Clerk Owerton, while clinging to a farm house, floated down the stream several miles.

WRONG MAN GOT FORCE OF SHOTS.

By Associated Press.

Warsaw, Russian, Sept. 19.—General Nicolaieff of the artillery, has been assassinated here. He was erroneously thought to be a member of the field court-martial.

General Nicolaieff was walking on Wielka street this morning when he was surrounded by five revolutionists and shot dead. The murders escaped.

REGULATIONS ARE SET FORTH.

By Associated Press.

Washington, Sept. 19.—Secretary Wilson has promulgated the regulations under the new meat inspection law governing the transportation of meat in interstate and foreign commerce. There are eight amendments to the regulations already in force and the have to do with interestate transportation; inspected meats and products; exempted meats and products; meats offered for transportation by farmers and the restrictions upon common carries in certain cases.

OWEN CHARGES HIM WITH THREE.

New York, Sept. 19—Jos F. Smith, president of the Mormon church arrived from Europe on the steamer Vaderland yesterday. While away he visited the Mormon church on the various English and continental cities. He declined to talk of his trip in any way whatever. A dispatch from Salt Lake several days ago stated that Chas. M. Owen, of Salt Lake City, had applied to the district attorney there for a warrant for the arrest of President Smith on the charge of having three living wives. Owen asserts that he has legal proof to establish his charge.

JOHN G. ROBERTS AGAIN HONORED.

By Associated Press.

Columbus, Sept. 19.—Governor Harris has re-appointed John G. Roberts, of Allen county as a trustee of the Columbus state hospital for the term ending the first Monday in April, 1911.

GETTING READY TO BURN CRUDE.

By Associated Press.

San Francisco, Sept 19.—W. H Avery, assistant general manager of the Tyo Kissen Kisha Steamship company, has arrived here from the east on his way to Japan. Avery has been in the east several months arranging for oil burning machinery, which the company will use in its new steamers that are now being constructed for the run between San Francisco and the Orient.

"The first of these steamers will be ready for business in December, 1907" said Avery last night, "and the second will be finished about the middle of June, 1908."

DEALERS FEAR A NEW TRUST.

By Associated Press.

Chicago, Sept. 19.—A blanket increase of $5 a ton in the price of wrapping and other grades of wood fiber paper with a corresponding advance in other classes has raised the fear among Chicago dealers that a new trust is forming. This fear is augumented by the fact that the notices abolishing former schedules were withdrawn by all the mills simultaneously and the price listed thus far have been identical.

SIX PERSONS HURT IN WRECK.

By Associated Press.

St Louis, Mo., Sept. 19.—Two fast mail trains on the Baltimore and Ohio Southwestern road collided 47 miles east of here last night at Beckmeyer, Ills, internally injuring Thomas Bowman, an engineer Edward Hammersley, a fireman. About six other persons were hurt, none seriously. A parlor car, was overturned, but owing to the lateness of the hour, was empty at the time. The west bound train was seven hours behind time owing to having been in a wreck atr Huron, Ind., where it crashed into the end of an express train as the latter was taking a switch.

FOUR THOUSAND FOR CHILE.

By Associated Press.

Washington, Sept. 19.—The National Red Cross Society today cabled four thousand dollars to Chile in aid of the sufferers from the earthquake at Valparaiso and neighborhood, which makes a total of six thousand cabled to date.

SOUTHARD IS BEHIND WAGON.

By Associated Press.

Toledo, Sept. 19.—Up to noon today, 24 ballots had ben taken in the republican congressional convention of the ninth district without result. The 24th resulted as follows:

Southard 47, McClelland 35, Alsip 20, Mulholland 7. Necessary for choice 56.

ONLY ONE TODAY.

By Associated Press.

Sedan, Kas., Sept. 19.—Stollard, cashier of the People's State bank, of Sedan, with deposits of $75,000, disappeared today leaving a note saying he was a defaulter and had fled. The safe is time locked and the amount of money missing is not known.

TAMMANY HALL

Through Its Leader Holds Control.

Majority of Democrats to State Democratic Convention

WILL DO HIS BIDDING.

Tiger Chieftain Will Give His Support In Aid of Hearst.

Defeat of Odell In City May Take Away His State Control.

By Associated Press.

New York, Sept. 19.—According to the returns and the reported affiliation of the leaders elected at the democratic primaries. Chas. F. Murphy will be in control of 24 votes in the executive committee of Tammany hall, representing twenty districts and will control 60 of the 105 delegates to the democratic state convention.

These 60 votes will enable the leader of Tammany, if he so desires, to apply the unit rule and cast the vote of Tammany hall solidly for the candidate determined upon by a majority of the delegates. Up to the present time Mr. Murphy has made no statement as to his intention in this respect, but during the primary campaign it was generally understood that Mr. Murphy was friendly to Mearst. Murphy's victory, however, is believed to preclude the possibility of District Attorney Jerome securing the New York county delegation to the state convention.

In the republican party Herbert S. Parsons, president of the county republican committee defeated the forces headed by former Governor Odell The defeat of Odell in New York county may take from him the control of the state committee of which he is chairman.

There was no opposition to William R. Hearst in the democratic primaries in Erie county yesterday and the full county delegation including Buffalo, will be instructed for him.

Odell Not Discouraged.

New York, Sept. 19.—Ex-Governor Odell does not appear to be discouraged by the result of the primary elections in New York he said:

"I see no reason to feel discouraged, looking at it from our standpoint. It was a battle against tremendous odds While a few of the leaders have lost their leadership we have retained a majority of the delegates to the state convention. I figure that from Greater New York there will be 153 Odell delegates, while Parsons, Higgins, et al, will have 158. We have nearly half the votes in the convention, within 20 or 30, I think—certainly enough so that now there is no question about the state conventions being opposed to the renomination of Higgins."

SHORTAGE IN MEN.

By Associated Press.

Washington, Sept. 19.—Major General Frederick D Grant, commanding the department of the east, strongly recommends in his annual report some legislation which will prevent the exodus of enlisted men from the coast artillery. The shortage is now about 20 per cent.

General Grant states that in his last report he said that fully 75 per cent of the trials by court martial were due to the use of bad liquor and this year he estimates that 90 per cent of the troubles that occur in the army are due to the use of such liquor. He believes that with the re-establishment of the canteen the influence of demoralizing resorts would be greatly reduced.

VANDERBILT TO CONTEST FOR CUP.

By Associated Press.

New York, Sept. 19.—The Herald today announces that William K. Vanderbilt, Jr., will drive a car in the international automobile race for the trophy donated by himself. He will pilot a foreign built car.

Mr Vanderbilt who was recently selected by the cup commission as referee of the eliminatory race for American entrants on Saturday next and of the cup final on October 6th will officiate at the former event but will tender his resignation as referee of the latter event.

PRES. ZIMMERMAN

Refused to Talk When Reporter at Springfield Approached Him.

HE DECLINES TO TELL

The Name of Distinguished Looking Gentleman With Him.

By Associated Press.

Springfield, O., Sept. 19.—When asked whether it was true that he had sold his interest in the Detroit, Toledo and Ironton railroad to J. Pierpont Morgan, President Eugene Zimmerman, who arrived here at noon, replied:

"I don't want to say anything abou that."

Mr. Zimmerman was accompanied by a distinguished looking stranger whom he took pains to show the properties here. When asked who this gentleman was Mr. Zimmerman said: "Oh, he is an old friend."

He declined to give his name.

It is believed that the stranger is a representative of the Morgan syndicate. He showed close interest in the property and made minute notes of all he saw. The attitude of Mr. Zimmerman lends color to the report that the Morgan people are negotiating for the road.

CALLED FORTH STRONG PROTEST.

By Associated Press.

Tangier, Sept. 19.—The attitude of the sultan and his representatives during disorders at Casa Blanca, September 17th when Cherif Taelainein, with two hundred and fifty men, pillaged the French iron works there and pursued Europeans through the streets wounding several of them, have called forth official protest from the French and Belgian ministers to Morocco.

NO MINISTERS

Were Present at Burial of Trepoff.

Throng of Army Officers Followed the Casket to the Grave.

FEELING IS BITTER

Against Emperor For Not Paying His Last Respects

To the Man Whose Daring Had Often Kept Him From Harm.

By Associated Press.

St. Petersburg, Sept. 19.—General Dimitri Trepoff, who died last Saturday was buried today at Peterhoff.

Contrary to expectation the emperor was not present at the funeral. His majesty is still cruising in Finnish waters on board the imperial yacht Standart

A great throng of army officers and high functionaries followed the casket on foot, according to the Russian custom through lines of soldiery representing all the units of the St. Petersburg garrison, from the Villa where the general died to the cathedral and thence to the place of interment.

Although an attempt by revolutionists to interrupt the services was feared nothing happened.

The fact that the emperor did not abandon his pleasure cruise and return to attend the funeral of one who has been so faithful to him has aroused some popular feelings against him It is recalled that his majesty absented himself of the funeral of General Kondratchenko who lost his life at Port Arthur. The emperor and the empress were represented today only by magnificent wreaths of flowers A high police officer explained to the Associated Press that the emperor's absence was due to Premier Stolypin, who had been informed that an attempt might be made against his majesty and telegraphed him not to return

With the exception of Controller of the Empire Schwanebach no ministers were present

PEACE AGENTS

Taft and Bacon Land in Havana.

Trip Was Made From Florida at Slow Rate of Speed.

ALL ON BOARD WELL.

First Held Long Conference With Senator O. Farrill.

Later They Were Presented To President Palma at Palace.

By Associated Press.

Havana, Sept. 19.—The American cruiser Des Moines, with Secretary of War Taft and Assistant Secretary of State Bacon, on board, entered Havana harbor at 7 o'clock this morning. The cruiser came from Florida at the moderate speed of eleven knots in order not to arrive here before daylight

All on board are well. The secretaries had breakfast early and at half past eight the captain of the port conveyed Senor O'Farrill the Cuban secretary of state, Mr. Sleeper, the American charge, and the representative of the Associated Press on board. At the same hour Commander Colwell came over from the cruiser Denver.

Messrs. Taft and Bacon had a long informal and private conference with Senor O'Farrill. Afterwards they talked with Commander Colwell and others. Secretary Taft said he had arranged tentatively to hold hearings at the home of American Minister Morgan in Marianao, but that no definite arrangements would be made until the formalities of today were over.

Just before 10 o'clock the entire party landed and proceeded to the palace, where Minister Morgan presented Messrs. Taft and Bacon, to President Palma.

Havana, Sept. 19.—President Palma told Secretary Taft today that if new election were compelled in Cuba he would resign the presidency.

SEIZED U. S. SCHOONER.

By Associated Press.

Shelburne, N. S., Sept. 19.—The Canadian customs office have seized the American fishing schooner Arthur Benny at Northeast harbor. It is charged that the schooner landed smuggled goods at Liverpool, N. S., some time ago. The Benny hails from Boston

FAREWELL TO IDE.

By Associated Press.

Manila, Sept. 19—A dinner that was a farewell to Governor General Ide and a welcome to his successor General Smith was given to-night by a number of citizens of the Philippines. Speeches eulogistic of the Ide administration were made by several Filipino's

PERSONAL MENTION.

Mr. and Mrs. C. W. Methard have returned from a week's visit with relatives near Logansport, Ind.

Mrs Dr. Adams has returned to her home in Dayton, after a brief visit with relatives in this city.

Miss Delia Sullivan is confined to the City hospital, suffering an attack of appendicitis.

Pat Callahan, of Joplin, Mo, is visiting his brother, Cornelius Callahan, of north Union street, for a few days.

Carl Cron has returned to his home in Celina, after a short visit with friends in Lima.

Will Judge has returned to his home in Cleveland, after a few days visit with Chas. B. O'Connor.

James Hefferman, of Oil City, Pa, is visiting his many friends in this city.

Mr. and Mrs. J. M. Heckford have returned home from a vacation at New York city.

John Werst, of San Francisco, California, is visiting his brother, Charles Werst and family.

Mrs. C Smith, of St. Louis, is visiting here sisters, Mrs. Fred Pflum and Mrs. Werst.

BRYAN SPOKE TO THOUSAND.

By Associated Press.

Winston, Salem, N. C., 19.—W J. Bryan, was given a plendid reception and ovation here yesterday. For one hour and a half he spoke to ten thousand people gathered around the court house square. He was happily introduced by Governor Glenn, as "the greatest living exponent of democratic principles." Mr. Bryan devoted most of his speech to an answer to Secretary Shaw's speech on the tariff at Salisbury last week. He styled this member of the president's cabinet "the prince of stand-patters."

ELECTRICITY IS CURING DISEASE.

By Associated Press.

Philadelphia, Sept. 19.—Electricity as a means of curing disease was discussed yesterday at the opening of the 16th annual electro-therapeutic association. It was asserted by the various speakers that locomotor ataxia, cancer and chronic diseases of the stomach are daily yielding to this mysterious force, by which the absorption of inflammatory matter is an event of every day ocurrence.

GENERAL WOOD MAKES PROPOSAL.

By Associated Press.

Washington, Sept. 19.—Gen. Leonard Wood, in a report to the war department recommends the enactment by congress of the "elimination bill" which proposes to place on the retired list army officers who do not meet the requirements in certain examinations. He also urges a provision "for a limited amount of promotion by selections."

HIS ENTRANCE WILL BE DELAYED.

By Associated Press.

New York, Sept. 19.—Geo. Robertson and his mechanician, Arthur Warren, were seriously injured in an automobile accident near Mineola, Long Island, today, while on a practice spin in preparation for the Vanderbilt cup race. Robertson was steering his 90 horse power car over the Vanderbilt course, when, at Hairpin turn, the sharpest turn on the course, the car swerved wide, struck a telegraph pole and hurled its occupants out with terrific force. Mr. Robertson sustained a broken collar bone and his mechanician two broken ribs. Just behind Robertson was Elliot Shepherd speeding in his machine. He summoned an ambulance from a hospital at Mineola and the injured men were removed to that institution.

CLAIM FAMINE FUNDS STOLEN.

By Associated Press.

Victoria, B. C., Sept. 19.—Claim is made by a Yokohama paper according to advices from the Orient that a number of funds sent from the Japanese famine fund were embezzled. The Western World, a German owned paper of Yokahama says it has excellent authority that three Japanese prefects are in prison in Northern Japan for embezzlement.

A HOT CONTEST.

By Associated Press.

Minneapolis, Minn., Sept. 19.—Minneapolis is today witnessing one of the greatest municipal contests in its history with Mayor David P. Jones as candidate for re-nomination over Dr. U. G. Williams. The fight has been on the issue of "saloon or no saloon."

BIDS RECEIVED BY DEPARTMENT.

By Associated Press.

Washington Sept. 19.—The postoffice department today opened bids for carrying the mails by means of pneumatic tubes or similar devices The act of congress making appropriations for this service provides that for a period of ten years the postmaster general shall not enter into contracts exceeding $1,250,000 per year. The bids opened today call for new service in Pittsburg, Baltimore, Cincinnati, Kansas City, and San Francisco, a renewal of the present contract at Boston, and a renewal of contract and extension of service at St. Louis, Brooklyn, New York City, Philadelphia and Chicago.

FOUR VILLAGES REDUCED TO ASHES.

By Associated Press.

Tiflis, Sept. 19.—According to a report received here from the governor general of the Caucusus, four Tartar villages in the district of Sangesur have been reduced to ashes by Armenians. The inhabitants of seven Armenian vulages participated in the work of destruction but fled before the arival of troops. The Tartar residents of the devastated region who escaped massacre have fled from the district. The bodies of the slain lie unburied among the ruins.

ON THE SHORE

Lie the Wrecks of the Typhoon

Which Swooped on the Land With Force Nothing Could Stand.

LIFE LOSS FEARFUL.

Cable Reports at Three O'clock Place Dead at Over 1000.

Chinese, Heaviest Losers, Take the Calamity With Stoicism.

Manila, Sept. 19, 3 p. m.—Latest advices from Hong Kong state that one thousand lives were lost during the typhoon, and that the damage to property, public and private, will amount to millions of dollars.

Twelve ships were sunk, 24 stranded, seven were damaged and one half of the native crafts in port were sunk.

The shipping trade has been paralyzed through lack of lighters.

Of Local Nature.

Hong Kong, Sept. 19.—The typhoon which swept this port yesterday destroying a great number of vessels and causing much loss of life, was of a local nature. It came suddenly and without warning. The observatory had predicted moderate winds. Half an hour after the gun signal had been fired the storm was at its height. It lasted two hours. Most of the damage done was wrought on the Kowloon peninsula. The losses are estimated at several million dollars. Over one thousand sampins and junks are missing from Hong Kong alone. Wharves were swept away and houses collapsed. The military barracks are in ruins.

The steamers Mont Eagle, Fatshan, Keungshan, Wing Chai, Hermania, Castellano, Tak Hing, Emma Luyken, San Rosario, Slava, Pakhong, Perich, Chum Lee, Sexta, Sunon, Chang Sha, Signal and Chinakai Maru are ashore. The American ship S. P. Hitchcock was also driven ashore, as were many launches that run about the harbor. The steamers Kwong Chow, San Chewng, Sorsogon and Kongmoon were sunk The steamers Apenrade and Johanne are partly awash. The British reserve sloop Phoenix and a small gun boat, the Dongola, are ashore. The British torpedo boat destroyers Moorhen, Robin and Taku were damaged. The Sir William Jervois was sunk. The French torpedo boat destroyer Froude was wrecked and Francisque is ashore. The guns of the Froude were saved, but three petty officers and one seaman lost their lives.

A Chinese revenue cruiser is ashore, and several Indo-China and Manila liners narrowly escaped disaster.

The harbor is strewn by wreckage thrown up on the shore. Hundreds of Chinese boatmen and their families were saved by the bravery of the police and civilians, but several thousands of the Chinese water-dwellers must have perished, many within short distances of the shore. The losses in lives and property among the Chinese were appalling. Today the police stations in Hong Kong are surrounded by Chinese identifying their dead. The families of the Hong Kong boatmen live night and day on the sampins, and thousands of these people are now homeless.

The Chinese take the disaster calmly, and show no manifestation of grief.

PUBLIC FUNDS WERE HIS GRAFT.

By Associated Press.

Manila, Sept. 19.—3 p. m.—Captain Ira L. Fredendall of quartermasters department was charged in the court of first instance in this city this afternoon of misappropriation of public funds. The filing of these charges is the culmination of investigation into an alleged series of frauds perpetrated by members of quartermasters department in the Philippines. The inquiry resulted in the discovery of padded pay rolls in quartermasters shops and grafting in the lease of lighters.

High official in the army and government are said to have been benefited, by the money obtained in this manner.

NewspaperARCHIVE®
NewspaperARCHIVE®

PASSED AWAY

Last Night Did Victim of Typhoid Fever.

May, Daughter of Marion and Minerva Rawn, of Albert Street.

OVER IN SOUTH LIMA.

An Employe of the Locomotive Works Injured This Morning.

Lost Child Found Nearly One Mile From Home. Other Notes.

Sad indeed is the condition of affairs at the home of Mr. and Mrs. Marion Rawn, 710 Albert street, owing to the fact that their youngest daughter, May W. Rawn, passed away last night, at 11 o'clock, after an illness of 12 days with typhoid fever, and another daughter, Miss Edith, is at death's door with the same disease.

Miss May, deceased, was born at Ottawa, August 24, 1893, being but 13 years and 25 days old at death. The parents, two sisters and one brother survive.

The funeral services will be held Friday morning at 10 o'clock at the S. S. Baptist church, Rev. Rupe officiating and interment will be made in Woodlawn cemetery.

Lost Boy Found.

Yesterday morning the two-year-old son of Mr. and Mrs. John Priest of 225 south Pine street, wandered away and the anxious mother and neighbors were compelled to call on the police department for aid, after an hour of fruitless searching for the lad.

Late in the afternoon the little fellow was found at the home of C. R. Randall, 565 east Second street, nearly a mile from home. Mrs. Randall said the child came to her house about noon, and at once made himself at home.

Billstein's Bum.

All kinds of rumors were afloat in the neighborhood of Second street and St. John's avenue last evening: "Thief captured," "Drunken partners shot at each other," "Cop shot a man," and each person who told the story evidently added a line or two, until nervous folks were in such a state of uneasiness that they could not sleep. But the affair did not amount to much after all.

Officer Billstein, who lives this side of Alger on east Second street, discovered a drunken tramp in his onion patch, and when he "called a halt" the tramp didn't understand and started to "get lost."

Billstein went into his "storage house "and securing a couple of onions and a revolver, finally landed the fellow, after quite a chase.

Otto Harruff Injured.

While working under a car in the Lake Erie & Western yards this morning, Otto Harruff sustained a painful injury to his left ankle.

The car was elevated on jacks and in some manner the jack slipped out from under it and the end of the car fell, a cill catching Harruff on the ankle severely mashing it. He was & Davis's coacheseralv,a eandcmfw taken to his home, 1019 Tanner avenue, in one of Williams & Davis's coaches.

Short Stories.

J. J. McFarland, who is employed by the Perry Oil & Gas company near Bartlesville, Indian Territory, is here on a vacation. He is the guest of the McFarlands on west Kibby street.

Morris of Course sells feed. 4-2t

L. L. Thomas, one of Lima's promising young men, left over the Erie this morning for Delaware, O., to attend the Wesleyan University.

The habit some grocers have of conveying gasoline or coal oil in jugs to the homes of their patrons is a bad one. If coal oil is poured into a jug which has contained gasoline, even though there is but a few drops of the latter in the jug, it will come to the top, and the explosion of a lamp is sure to follow, if filled with the mixture. There have been three instances of this kind in south Lima recently, and it gives a splendid opportunity for a damage suit.

Yesterday Mr. and Mrs. Henry Kruse returned to Cincinnati, after a pleasant visit with Mr. and Mrs. Lewis Feightner, of south Broadway.

Relatives in Madison, Kansas, are being visited by J. R. Hamilton, of Oak street.

Mason Jars 49c per dozen.
1-2t Morris, of Course.

Charles Hess, son of shoemaker J. W. Hess, went to Columbus this morning to take up his studies in the college for mutes.

Miss Noama Miller, of west Kibby street, also went to Columbus this morning, to attend the same institution of learning.

Best Flour $1.10, each sack guaranteed. Morris, of Course. 4-2t

Harry Haddox, of McPheron avenue, was reported as improving this morning. He is a typhoid fever victim. There are several cases of the disease in that neighborhood.

The condition of Walter Hess, the real estate Main, is encouraging. He underwent an operation for appendicitis Saturday afternoon, at his home on south Metcalf street, and for two days his condition was very critical.

Cured Hay Fever and Summer Cold.

A. J. Nusbaum, Batesville, Indiana, writes: "Last year I suffered for three months with a summer cold so distressing that it interfered with my business. I had many of the symptoms of hay fever, and a doctor's prescription did not reach my case, and I took several medicines which seemed to only aggravate my case. Fortunately I insisted upon having Foley's Honey and Tar in the yellow package, and it quickly cured me. My wife has since used Foley's Honey and Tar with the same success." Wm. M. Melville, old postoffice corner.

THE STAGE.

Among the list of musical comedies again this season is "Down the Pike," in which Johnny and Emma Ray will appear at the Faurot opera house tomorrow night.

This offering is termed "a musical farce" and is designed for laughing purposes only. The central figure around which the fun revolves is the janitor of a modern apartment house, played by Mr. Ray. Among his tenants is a henpecked broker with a jealous wife. The unfortunate husband engages a detective to watch him. In order to evade the detective the husband disguises himself as the janitor and complications begin. These are intensified when the wife's brothers makes up to impersonate the husband in an effort to borrow money, and still another janitorial disguise is assumed by the lover of the broker's pretty niece. From this point on the fun is fast and incessant, and the second act sees the various characters transferred to the St. Louis fair, where the bewildered wife and detective pursue the faithless husband along the "Pike." The scenic mounting of this production is said to be unsurpassed for beauty, and the costuming is extremely rich. In support of Mr. and Mrs. Ray will be seen some of the cleverest people in their particular lines, booked by a chorus of thirty charming and bewitching girls, who know how to sing and dance.

A cold taken at this time of the year is generally hard to get rid of but it will not be able to withstand Bee's Laxative Honey and Tar. That will cure all colds, coughs; croup, whooping cough, etc., by driving them out through the bowels. If you have a cold, try it and if not cured get your money back. No opiates. Sold at H. F. Vortkamp's drug store.

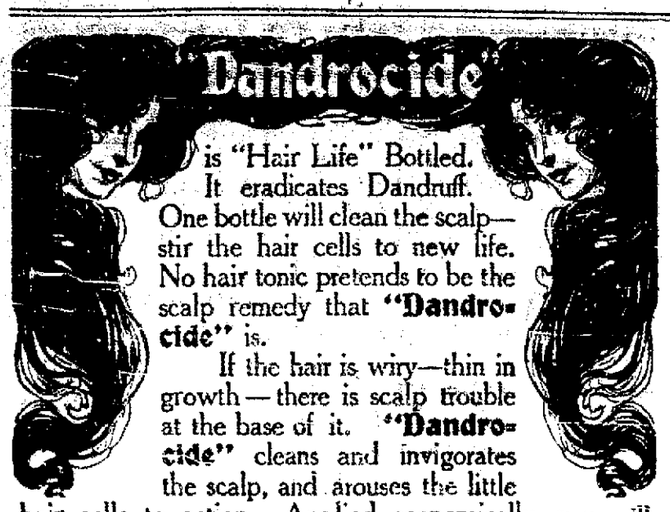

is "Hair Life" Bottled. It eradicates Dandruff. One bottle will clean the scalp—stir the hair cells to new life. No hair tonic pretends to be the scalp remedy that **"Dandrocide"** is.

If the hair is wiry—thin in growth—there is scalp trouble at the base of it. **"Dandrocide"** cleans and invigorates the scalp, and arouses the little hair cells to action. Applied economically, you will find a cure in a single bottle.

Start using it today. $1.00 the bottle.

"Dandrocide" Hair Tonic and Scalp Food.

For Sale by

ENTERPRISE DRUG STORE, LIMA, O.

To Remove Freckles & Pimples In Ten Days, Use Nadinola

A new discovery, sold under a positive guarantee and money refunded in every case where it fails to remove freckles, pimples, liver-spots, sun-tan, sallowness, collar discolorations, blackheads and all eruptions of the skin, no matter of how long standing. Cures ordinary cases in 10 days, and the worst in 30 days. After these defects are removed the skin will be clear, soft, healthy and beautiful. No possible harm can result from its use. 50 cents and $1.00 at leading drug stores or by mail.

NATIONAL TOILET COMPANY, Paris, Tenn.

Sold by H. F. VORTKAMP, Druggist.

REMARKABLE ACCIDENT.

Automobile Jumps Over 100-Foot Cliff and Occupants Are Uninjured.

[St. Louis Republic.]

There was a wonderful occurrence out in Burgomaster township yesterday, near the place where the Utopian society was holding its annual picnic.

They were in the valley of the Sweetwater river, down stream from where the iron bridge on the Hunsbrake turnpike crosses the stream, and about 3 o'clock in the afternoon the attention of many of the picnickers was attracted by the shrill screaming of some little girls who were on the edge of the 100-foot rock bank of the stream near the point where the turnpike takes its turn down into the valley to cross the bridge. They saw the little girls scatter out of the way of something that seemed to be coming toward them from up the road, and a moment later there was a crash in the board fence at the turn of the road, and an instant later a great crimson, shining automobile with two persons seated in it shot over the bank into the air, 100 feet above the heads of the picnickers who were gazing up at it from below.

A gentleman named Roderick J. Kloiber, from away over in Hermantown, and a young lady named Miss Marie Bernadotte were taking an automobile trip from Hermantown to Hunsbrake, and were wholly unacquainted with the road, and consequently knew nothing of the eminently dangerous turn in the road at the top of the cliff. They were coming down the incline at great speed, taking it for granted that the road was fairly level all the way ahead of them, when suddenly, not 50 feet in advance, just as they passed around a clump of evergreen trees near the road, yawned the deep, narrow valley of the Sweetwater.

The sudden sight of the valley was too much for the nerves of Miss Bernadotte, and she screamed and rose to her feet, evidently with the intention of jumping out of the automobile.

Mr. Kloiber grasped her with both hands, releasing control of the machine, and, being compelled to struggle a moment before he could get control of the lady, the machine bounded on at full speed, broke through the fence and leaped out into space.

Far out the beautiful vehicle flew, curving outward and downward and turning as gracefully as a bird in the air in its flight.

Mr. Kloiber held the lady with one arm and clutched the steering wheel with the other hand, and thus, riding as easily and steadily, as far as his relation to the automobile was concerned, as if they had been on solid ground, the young couple stayed with it during its downward flight, turning completely over once during the fall, so that the horrified picnickers, looking up at the flight from below, saw at one moment Kloiber and Miss Bernadotte curving through the air with the great auto inverted above them.

Turning, fortunately, just right as it went down, the machine fell with a mighthuheaval of the water, exactly right side up, into the river, where it is as much as 20 feet deep, and, rushing down to the bottom with ever decreasing speed, carrying the passengers with it, the automobile still right side up and facing away from the cliff, struck the level, sand bottom without much force, and, being still in motion and so continuing, it ran slowly up the gentle incline, out of the water and onto the shore, ran over a cow and killed her and then stopped and the passengers alighted and took supper with the Utopian society folks by invitation, proving to be very pleasant and agreeable young people, although both were naturally somewhat nervous and excited over the accident and unpleasantly wet.

STOP IT!

A neglected cough or cold may lead to serious bronchial or lung troubles. Don't take chances when Foley's Honey and Tar affords perfect security from serious effects of a cold. Wm. M. Melville, old postoffice corner.

HARD TO BELIEVE.

In the republican convention in Ohio the chief fight was for the control of the organization, and the ins were too strong for the outs. The inconsistency of indorsing the president and the senators who had opposed his daily measures was made light of and both sets of men were approved, and heartily at that. In other words, the convention most heartily approved and indorsed the president, and most heartily approved and indorsed the senators. If anybody thinks they could not do that, there is the platform itself to show that they could and did.—Louisville Courier-Journal.

POSTAL LOOTERS

Have Soft Snaps at the Moundsville Penitentiary.

(Washington Post.)

If there is a philosopher in the Moundsville Penitentiary that man is surely George E. Lorenz. None of his former self-possession or self-respect has apparently deserted him. In his little photograph gallery on the third floor of the kitchen and chapel building Lorenz gives one the impression of a business man loaded with just sufficient cares to guarantee a good income without any of the troubles facing the merchant with bills to pay and nothing to pay them with.

Lorenz's duties are confined exclusively to photographing incoming and outcoming prisoners. In each instance he takes a side and front view of the subject. The room in which he works all alone is light and airy, and compares in furnishing most favorably with the majority of photograph galleries in small towns.

Inasmuch as his time is not fully occupied in taking and developing the photographs of prisoners, Lorenz is permitted to develop photographs of not only the various prison buildings, both interior and exterior, but also of places of interest in and around Moundsville. These pictures he arranges in the ordinary glass paperweight and sells to visitors to the prison for 25 to 50 cents apiece.

During the time that I was in the photograph gallery a party of visitors purchased $2.50 worth of souvenir paper weights. The guide told me that after paying for the photographic supplies used in photographing prisoners, Lorenz was the beneficiary of the souvenir sales. As to how much Lorenz made a day the guide was unable to say, although he said that all visitors entered the photograph gallery and that many souvenirs were purchased.

Lorenz was dressed in a plain gray suit, indicating that he was a member of the highest class in the prison so far as deportment and general behavior are concerned.

Instead of the close-cropped hair that is usually associated with convicts, Lorenz had evidently only visited the barber when necessary to prevent ragged locks.

If you can imagine the rehabilitation of a nervous and physical wreck after several months spent at the seashore or at a sanatorium, during which time a complete cure has been effected, you will have a good idea of how George W. Beavers looks at this time. With his head studiously bent over a book, in an effort to avoid the gaze of the visitors, George W. Beavers was seen in the prison library, the picture of health. There is no indication in the clear eye, healthy complexion and erect form of the insidious drug which had been sapping Beavers' vitality before his condemnation to prison.

Beavers is the prison librarian. All books, magazines and papers coming to the prison are placed in his charge and given out to the prisoners much in the same manner as books are loaned to patrons of the public libraries. In cataloguing and distributing the literature Beavers is assisted by two other convicts, one of whom was evidently a new prisoner, as he was clothed in the ordinary prison stripes. Beavers was dressed in the drab suit, indicating that he was a graduate in the good-behavior class.

The library is located in a large, airy and light room on the floor underneath the photograph gallery. While I was in the library the curtains on the east side were drawn to exclude the sunlight. The prison pallor often associated with convicts is not seen in the complexion of either Lorenz or Beavers.

Machen also has a soft snap in the office of the clerk of the prison, where he has as his companion J. M. A. Watson, the government clerk, who was discovered to be something like $75,000 short in his accounts. Machen's work consists of doing what little bookkeeping is required of him by the prison clerk. That the work is not onerous is indicated by the leisurely manner in which he pursues his duties.

Prison life has not, seemingly agreed with Machen. While not exhibiting the ferocious activity of a lion in its cage, there is a constant suggestion in his manner that he realizes the fearful penalty he is paying for cheating and defrauding the government out of hundreds of thousands of dollars.

Toddy Machen completes his first term of imprisonment of two years, minus good time, only to enter upon another two-year sentence. It can be imagined that his thoughts are not sweetened any by the knowledge that while his fellows-in-crime are counting the hours or days before they will be free, he must yet compute his prison term by years.

Chamberlain's Cough Remedy One of the Best on the Market.

For many years Chamberlain's Cough remedy has constantly gained in favor and popularity until it is no wone of the most staple medicines in use and has an enormous sale. It is intended especially for acute throat and lung diseases, such as coughs, colds and croup and can always be depended upon. It is pleasant and safe to take and is undoubtedly the best in the market for the purposes for which it is intended. Sold by all druggists.

ELMWOOD PLACE,

ADDITION TO THE CITY OF LIMA.

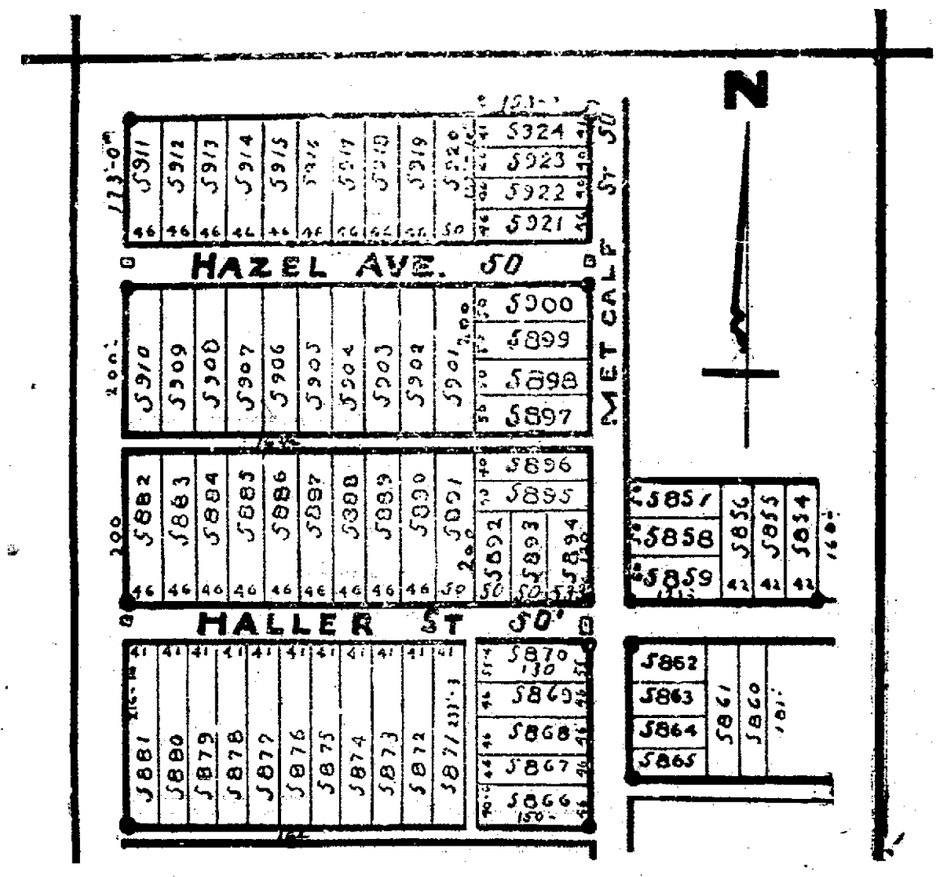

$15 CASH AND $5 PER MONTH.

Twenty-one beautiful lots in the ELMWOOD PLACE ADDITION for sale cheap and on easy payments. $15 cash and balance $5 per month. Streets graded and sewered and sewer connections made to lot line. City water line on streets. Good stone sidewalks and shade trees along street line. Four blocks from Grand Avenue school building; four blocks from the new High School building; five blocks west of C. H. & D. shops; seven blocks from Court House; one block from Grand Avenue car line and two blocks from Wayne street line. This is one of the highest and prettiest parts of the city. Every lot is level and 18 inches higher than the sidewalk.

WHY ALWAYS PAY RENT? This is your opportunity to get a good home. He who never begins will never own a home. Go see the many nice, modern homes that have been built in this addition, and pick out a lot for yourself. If you don't want to build now, it will be a good, safe investment. REAL ESTATE DON'T EVAPORATE OR RUN AWAY.

Also fine modern cottage now building in this addition, for sale on easy terms—$200 down and balance as you would pay rent.

Will be glad to meet prospective purchasers at my office at any time between 8 a. m. and 5 p. m. or by appointment any evening. New phone—office, 236; residence, 797. Cut this out and keep it for reference.

D. C. HENDERSON,

208-210 HOLLAND BLOCK.

A WATER WAY HONEYMOON.

NEWLY MARRIED COUPLE TAKE THE D. & B. DAILY LINE STEAMERS ACROSS LAKE ERIE.

These are the days of the June brides and many bridal couples enjoy the delightful lake ride between Detroit and Buffalo. A trip on the palatial steamers, Eastern States and Western States, fills all requirements, furnishing romance and seclusion, at reasonable figures. Staterooms and parlors reserved in advance. Send two cent stamp for illustrated booklet. Address Detroit & Buffalo Steamboat Co., 5 Wayne St., Detroit, Mich.

Pinesalve cleanses wounds, is highly antiseptic, unequaled for cracked hands. Good for cuts. Sold by H. F. Vortkamp's drug store.

Haste.

"Where is your son Hank?" asked the coffee pot drummer as he stepped off at Bacon Ridge.

"Running for county clerk," replied the old man on the station steps.

"Running for county clerk? Great Scott! When did he get in politics?"

"He's not in politics, mister. You see, the county clerk issues marriage licenses an' Hank is in such a hurry to marry the Crabtree gal, he started for the clerk's office on a dead run."

How To Avoid Appendicitis.

Most victims of appendicitis are hose who are habitually constipated. Orrino Laxative Fruit Syrup cures chronic constipation by stimulating the liver and bowels, and restores the natural action of the bowels. Orino Laxative Fruit Syrup does not nauseate or gripe and is mild and pleasant to take. Refuse substitutes. Wm. M. Melville, old postoffice corner.

Force of Habit.

"Poor fellow! He studied the French language for three years."

"You don't say."

"Yes, and then he went over to Paris and tried his best to pass as a native Frenchman."

"Was he successful?"

"No, he was tripped up on one word. When he had occasion to write 'sou', he forgot and wrote 'Sioux.'"

THE CHEAPEST FUEL IS WOOD.

All clear, solid wood, second growth ash from sound stock. Just the fuel for ranges and cooking stoves. Prompt delivery made. Order from the Handle Factory, corner Kibby street and Central avenue. 91 Lima telephone. 223-tf

WOULD BURN HIS MONEY.

When Anton Adler heard Joseph Sabo, Slav, of South Parsons avenue, threaten to burn up $137.50 which he had in his pocket, and saw that the fellow had already burned his wife's clothing and a lot of the furniture, while he danced about the pile of debris he had piled in the street, the former called Officer Kredle, who arrested Sabo for drunkenness and assault and battery, as it is alleged that he had beat up his wife.

Sabo is said to have $2,000 in the bank and has appointed himself guardian of several young foreigners who reside near him. An effort will be made to have the court appoint guardians and force Sabo to turn over their money.

Torture By Savages.

"Speaking of the torture to which some of the savage tribes in the Philippines subject their captives, reminds me of the intense suffering I endured for three months from inflammation of the Kidneys," says W. M. Sherman, of Cushing, Me., "Nothing helped me until I tried Electric Bitters, three bottles of which completely cured me." Cures Liver Complaint, Dyspepsia, Blood Disorders and Malaria; and restores the weak and nervous to robust health. Guaranteed by H. F. Vortkamp, druggist. Price 50c.

CRUDE OIL MARKET

Pennsylvania	$1.58
Tiona	1.68
Second Sand	1.58
Richland county	1.78
New Castle	1.35
Princeton, Ind.	.64
Illinois	.64
Corning	1.10
Cabell county	1.08
North Lima	.90
South Lima	.85
Indiana	.85
Somerset	.85
Ragland	.55
Kansas and Indian Territory— 32 degrees and above	.39
Canada	1.32

Lame Back.

This is an ailment for which Chamberlain's Pain Balm has proven especially valuable. In almost every instance it affords prompt and permanent relief. Mr. Luke LaGrange, of Orange, Mich., says of it: "After using a plaster and other remedies for three weeks for a bad lame back, purchased a bottle of Chamberlain's Pain Balm, and two applications effected a cure." For sale by all druggists.

Pertinent Query.

Green (quoting)—"A fool and his money are soon parted."

Brown—"How much mining stock did you buy?"

THE COLONIAL THEATRE.

FORMERLY THE AUDITORIUM.

WEEK OF SEPT. 17, 1906.

3—PERFORMANCES DAILY—3

Matinee 3 p. m. Night 7:30 & 9 p. m.

ALSAGE AND LORAINE, Musical Artists Supreme.

SEYMOUR'S COMEDY DOGS,

MISS VIRGINIA HAYDEN, Female Baritone Singer.

BERT MARSHAL, Black Face Singing and Dancing.

DAN & BESSIE KELLY, Comedy Sketch.

MRS. F. T. WICKERSHAM. THE WONDERFUL CINOGRAPH. 1000 feet of Motion Pictures.

Monday night souvenir night, every lady attending will receive a handsome souvenir.

Friday night, amateur night. Lots of fun.

Special children's matinee Saturday. Every child will receive a present. Admission 5c.

For the Ladies—Every lady attending the Colonial this week will receive a chance on the fine McDougal kitchen cabinet to be given away, Saturday night.

Special performance each Sunday evening, 8:15, benefit public library fund.

Admission—Matinee 10c; evenings 10 and 20 cents.

THE COLONIAL FOR US.

Spouting and Repair Work.

Corrugated Iron Roofing,

Galvanized Iron Roofing,

Slate and Tin Roofing,

Pariod Roofing,

Flintkote Roofing and

Two and three ply Tarred Roofing.

Call or write for prices and samples.

W. A. SMITH,

213 S. Main St. Lima, O.

NewspaperARCHIVE®

IN THE WORLD OF SPORT

NEAR THE END

Is Season on Diamond for Year.

Columbus Will Fly One and Grand Rapids Another Pennant.

GRAND CIRCUIT TIME

Remains Fast at Columbus With Dr. Chase a Contender.

Reported That John Ganzel Will Go With Cincinnati Reds.

LEAD FOR SPORTS

In the Grand Circuit races at Columbus yesterday Dr. Chase formerly owned by Joe Mooney and sold by Joe Gahagan at Buffalo, was the chief contender against Brilliant Girl, for the Hoster $10,000 stake. There were seventeen starters in the event, and Brilliant Girl won the second heat in 2 08¼.

Cleo S who will be seen here in the 2 10 class pacing purse week after next was second in the event in straight heats, two heats being paced in 2:06¼

It is currently rumored in Cincinnati that John Ganzel, manager-owner of the Grand Rapids Central league pennant winners, has been secured to play first base for Cincinnati. Ganzel is a brother of Joe Ganzel, who managed the Flint team in the Interstate.

Racing starts at Findlay today, and is also on at Ft. Wayne where several Lima horses start.

Columbus will fly the pennant in the American Association and Grand Rapids has the same honor in the Central league. The Association season has closed, and the Central ceases this week.

Fast time at Columbus is the rule and Sweet Marie (2:03¾) will attempt to lower the record of Cresceus (2:02¼) over the Columbus track today. The 2:07 trot was won yesterday by Norman B. the slowest heat being in 2:07¾, and the best a second lower

NATIONAL LEAGUE.

Yesterday's Results.

Cincinnati, 2; Brooklyn, 2
Brooklyn, 2, Cincinnati, 0.
Boston, 6; Chicago, 4.
New York, 3, Pittsburg, 2.
Philadelphia, 3; St. Louis.

How They Stand.

Clubs.	Won.	Lost.	Pct.
Chicago	105	33	.761
New York	88	48	.647
Pittsburg	83	52	.615
Philadelphia	64	72	.471
Cincinnati	60	79	.432
Brooklyn	56	79	.415
St Louis	48	90	.318
Boston	43	94	.314

AMERICAN LEAGUE.

Yesterday's Results.

Chicago, 7; Philadelphia, 5.
St Louis, 7; New York, 2.
Boston, 7; Detroit, 5.
Cleveland, 8; Washington, 5.
Cleveland, 8; Washington, 2.

How They Stand.

Clubs.	Won.	Lost.	Pct.
Chicago	83	51	.620
New York	81	53	.605
Cleveland	75	58	.564
Philadelphia	74	59	.556
St. Louis	67	67	.500
Detroit	60	73	.452
Washington	52	84	.382
Boston	45	92	.328

CENTRAL LEAGUE.

Yesterday's Results.

Evansville, 6, South Bend, 1.
Grand Rapids, 4; Terre Haute, 3; 10 innings
Canton, 7; Dayton, 5.
Wheeling, 8; Springfield, 2.

How They Stand.

Clubs.	Won.	Lost.	Pct.
Grand Rapids	94	49	.658
Springfield	87	58	.600
Canton	82	59	.581
Dayton	73	68	.518
Wheeling	73	72	.503
Evansville	64	76	.457
South Bend	57	86	.398
Terre Haute	40	102	.282

THE IDLER.

The season for several kinds of fruits and vegetables is waning and those who wish to can had better get busy. Among the fruits and vegetables which will be gone after this week are tomatoes, canteloupes and freestone peaches. The supply of these are now limited on the local produce market.

* * * *

The principal of the "open shop" will be applied to the postal service according to a decision reached at the department of a conference between Postmaster Busse, of Chicago, and acting Postmaster General Hitchcock and second assistant Postmaster General Shallenberger. The visit of Postmaster Busse to Washington was brought about by the announcement recently made of the proposed formation of a national labor union of postal clerks in affiliation with the American Federation of Labor. The determination was reached that so long as the postal clerks or other postoffice employes conform to the rules and regulations of the office and do not attempt to coerce or in any way molest those who do not enter the union, there will be no objection to the employes affiliating with labor organizations. It expressly was stated, however, that the department would afford the fullest protection to those who for reasons of their own do not see fit to join the union.

DOCKS ON FIRE.

By Associated Press.

London, Sept. 19.—A dispatch received here from Buenos Ayres, says a great fire raging on the docks there threatens to involve the shipping.

CASTORIA.
Bears the Signature of Chas. H. Fletcher. The Kind You Have Always Bought

THE TWO LEADERS.

Everybody knows that every bold and popular measure which was enacted by congress during its last session was forced upon that body by the president. Many men prominent in the councils of his party actively opposed not a few of those measures and were able to defeat some of them, but the American people recognized that so far as anything popular was done by the republican congress it was through the active and urgent influence and even compulsion enforced by the president, and he gets the credit as far as the rank and file of his party are concerned

Before the people, President Roosevelt has a higher standing and more political influence than any half-dozen so-called leaders in the republican party, and he occupies relatively the same position that is held by Mr. Bryan among the democrats.

It is plain, then, that these two party chiefs represent the radical or aggressive elements of their respective followings and the conservatives are left out of the calculations.—New Orleans Picayune.

Had Tetter For Thirty Years.

I have suffered with tetter for 30 years and have tried almost countless remedies with little, if any relief. Three boxes of Chamberlain's Salve cured me. It was a torture. It breaks out a little sometimes, but nothing to what it used to do.—D. H. Beach, Midland City, Ala. Chamberlain's Salve is for sale by all druggists.

S.S.S. RIDS THE SYSTEM OF MALARIA

The healthy color of the skin is given to it by the millions of little red corpuscles in the blood. These are the carriers of nourishment, health and strength to all parts of the body—in other words the very life of the blood. When the germs of Malaria get into this vital fluid they destroy these corpuscles and rob the blood of its rich, lifes-ustaining qualities, rendering it thin, weak and watery and unable to supply the system with the needed strength to resist disease. Then the symptoms of Malaria such as pale, sallow complexions, weak vitality, poor appetite, deranged digestion, a general "let down" condition of the system, and perhaps chills and slight fever, show that this insidious disease is gradually affecting the entire health. Malaria must be removed from the system through the circulation, and the medicine to accomplish this is S. S. S. It not only cleanses the blood of all impure, unhealthy matter, but rids the system of Malaria, and restores the blood to a strong, healthy condition. S. S. S., besides removing the germs of Malaria, builds up and gives tone and vigor to the entire system by its fine tonic effects. Malaria is a blood disease, and S. S. S. cures it because it is a perfect blood purifier. Book on the blood and any medical advice without charge. THE SWIFT SPECIFIC CO., ATLANTA, GA.

ROAD ASSURED

According to the Views in Kenton.

Promoters of Lima & Kenton Line Have Purchased Route.

TO EXTEND IT TO ADA.

Zimmerman Says the Detroit Southern Is Too Good To Sell.

Gossip of the Tractions and What Is Doing on the Railways.

The Kenton Democrat has the following new data regarding what is being done to secure the line known as the Lima, Kenton & Marion, and from its view prospects for the road seem much brighter than ever before:

In the past few months, each day has brought better news to Kenton people who have been living in hopes of getting an electric line for Kenton, and today the best news of all is given out.

Mr. Ogan, the promoter of the L., K & M. has as his guest today his business partner Mr. Vanderbilt, of Philadelphia. The two came to Kenton from Delaware where they had just closed a deal, whereby they came into possession of the Delaware Magnetic Spring Line. They will extend this line to LaRue and immediately will put men to work on the construction of the same. The line will act as a continuation of the L., K. & M. from LaRue affording a route to Columbus via Delaware.

It will be controlled by the L., K. & M. and the building of it means that the promoters of the local line are here for business.

There will be a meeting of the local company this afternoon at which roganization will be effected. Several local men have some stock in the L., K. & M. but the big bulk will belong to eastern capitalists

It is not only possible but probable that the new line will go from here to Ada instead of Alger and other marsh towns. The people along that route have been slow in getting the right of way and the promoters of the L. K & M. haven't time to wait. The route via Ada is virtually offered them and they are ready to build. Just what they will decide cannot be detemined but from what the reporter could learn they don't intend to daily long.

It is understood that several Strang cars have been ordered, some to be used on the Delaware, Magnetic Springs and the rest on the L, K & M.

At four o'clock this afternoon there will be a meeting of those financially interested in the L. K. & M. railroad. From information obtained it is understood that the following officers will be elected: Mr. J. E Vanderbilt, president: A. G. Ahlefeld, vice president and W. N. Emberts, secretary.

Lake Erie Equipment.

The first of the Lake Erie's equipment of new cars passed through the city Monday afternoon and consisted of six fine new express cars, 60 feet in length and of the latest pattern. The equipment which will be all delivered by October 1st is sufficient to replace every old car on the system. When it has all finally been received the old Lake Erie passenger trains will scarcely be recognizable.

The Lake Erie railroad is rushing work on their fine new bridge and viaduct across the Sandusky river and flats at Fremont, which has been in course of construction for some time past. The old bridge across the river at this point has long been in bad shape and has been a barrier to the heavy traffic of the road The condition of the bridge was such that none of the big engines could run over it and all of the big 110 ton engines that pass through the city daily are taken off at Fostoria and the trains sent on in sections pulled by smaller engines. The bridge is over a half mile long and it is expected that the work will consume at least six months more.

Fire On the "Katy."

Sedalia, Mo, Sept. 19.—The paint shop of the Missouri, Kansas and Texas railway here burned yesterday. Eleven cars and coaches, including the private car of E. P. Allen, vice president and general manager of the company, were also destroyed. Loss $100,000.

Important Decision.

Washington Sept. 19.—The interstate commerce commission yesterday rendered a most important decision in the matter of the applications from various raidroads giving administrative construction to certain provisions of the new railroad rate laws. Briefly they hold that with regard to payments for transportation, nothing but money can be legally received With regard to notices of changes in rate the joint rate between two or more connecting carriers is held to be the legal rate and any change requires 30 days notice. With regard to round trip excursion rates, the commission makes three rulings, the most important being that these may be changed at one day's notice.

Good Enough to Keep.

Toledo, Ohio, Sept 19—Colonel Eugene Zimmerman, President of the Toledo Detroit and Ironton, while here today, emphatically denied that the road was sold, or even was on the market.

"The is no foundation in the reported sale of the D., T. and I. to J P. Morgan, as brought out in report from Cincinnati," said he. "It is too good a thing to let go."

Lehigh Valley Report.

The annual report of the Lehigh Valley Railroad company of the fiscal year ended June 30th, 1906, made public today, shows total gross earnings of $32,789,856, an increase over the previous fiscal year of $1,514,013. The coal earnings, which are included in the total gross earnings amounted to $13,248,565, a decrease of $281,772. This decrease is due principally to the suspension of mining last spring owing to the labor troubles The operating expenses amounted to $20,152,210, an increase of $1,222,309, and the net income $5,451,589, an increase of $58,694. The net income of the Lehigh Valley Coal company was $318,489, a decrease of $317,059.

AN INSIDIOUS DANGER.

One of the worst features of kidney trouble is that it is an insidious disease and before the victim realizes his danger he may have a fatal malady. Take Foley's Kidney Cure at the first sign of trouble as it corrects irregularities and prevents Bright's disease and diabetes. Wm. M. Melville, old postoffice corner.

INTERNATIONAL LIVE STOCK EXPOSITION DEC. 1 TO 8, 1906.

Never before in the history of the International have the management been able to present to the visitors more convincing facts as to the usefulness of the great exposition than during the present year. In nearly all cases of market toppers in cattle, hogs and sheep they have been put on the market by the one car load man, demonstrating the object lessons of this exposition. In this line of practical work there will be some interesting exhibits in the car load and single fat animals, as the promoters of the different breeds of cattle, hogs and sheep are conducting some useful experiments in feeding which they hope will endorse their claims as to the meat-producing qualities of their favorites

Dean Wm. Liggett, of Minnesota College of Agriculture, on being interrogated, replied to a student in the following manner concerning the International: "What do you regard as one of the great achievements of modern animal husbandry?"

"I believe it is the International Live Stock Exposition in Chicago, which has for several years been conducted with so much success and satisfaction. The reputation it has won for itself and the disinterested support it receives, bespeaks its indisputable educational value. Its well equipped buildings, its efficient board of managers, its unlimited supply of materials and live stock, constitute a veritable university for the breeder, the feeder, the dealer, and the student alike may there, free of cost, secure for himself a knowledge of breeds, types, and characteristics elsewhere impossible outside of colleges of agriculture It gives an impetus to the live stock industry each year that is felt the world over and that expresses itself in revived interest in the improvement of live stock. Much of the activity that today reveals itself in all lines of breeding and feeding is, I believe, directly traceable to the enthusiasm aroused and the knowledge imparted by the great International Live Stock Show. I believe I am expressing the sentiment of all Minnesota when I say that I hope the show will continue and be even more successful if possible, in the future and that it will serve as a great beacon light in the live stock world."

LOCATING HIS SICKNESS.

It happened last Sunday in a Euclid avenue church. A small boy who had been fidgeting in his seat leaned over and whispered to his mother:

The lady rose and hurried from the church. Five minutes later she returned, grasping the boy's arm firmly.

"Was he sick?" whispered a neighbor

"Sick? When I got outside I asked him where he felt sick and he said he was homesick."—Cleveland Leader.

6-5-4 SHOE POLISH

Try it on the Coal Range

It is the only self-shining stove polish for coal stoves, the best screen enamel and stove pipe enamel saves work and money; kills rust

For Sale by J. J. Ewing.

WHAT IS A GENTLEMAN?

"Any Respectable and Well-Behaved Man" Is Comprehensive.

(New York World.)

In his address to the graduating midshipmen at Annapolis Secretary Bonaparte reminded them that theirs is the profession of a gentleman. "Now what is a gentleman?" he asked. "As used in laws and regulations governing our navy," he replied to his own question, "its essential meaning is that you and your brother officers have duties beyond the duties of others; that you have obligations that do not rest on all members of this comunity; that you are required a measure of self-control, a readiness for self-sacrifice, a sensitiveness in honor which it might be neither reasonable to expect nor charitable to exact of all your fellow citizens."

A passable definition as applied to "an officer and a gentleman." Military rank can never be all, for the two terms are no more indissolubly wedded than those of a "gentleman and a scholar."

Once upon a time only a gentleman possessed a coat-of-arms. They can now be bought freely when wealth may be anything but the mark of the gentleman Some other badge than that of birth, money, education, idleness or achievement is necessary in these democratic days. Conduct is the only safe rule and standard The brief definition of the Standard Dictionary, "any respectable and well-behaved man," is fairly comprehensive.

Often the title is most noisily assumed by persons seriously afraid that they will not pass for what they are not. President Roosevelt adresses a popular gathering simply as "men and women," leaving aside the usual politician's silly flattery that he can speak only "to ladies and gentlemen" when he wants votes. After all, what more straightforward, unpretentious form of address can there be? It implies perfect equality. To ask

When Adam dolve, and Eve span,
Who was then the gentleman?

is to raise class distinctions at once

President Eliot gave a fine description of a gentleman when he said that he should be gentle of speech, quiet of demeanor, a serene person who does not bluster or bustle or hurry or vociferate, considerate especially toward those in any way in his power and scrupulously careful not to hurt any one weaker than himself. The democratic gentleman, he insisted, "must be a power."

DOING THEIR DUTY.

Scores of Lima Readers Are Learning the Duty of the Kidneys.

To filter the blood is the kidneys' duty.

When they fail to do this the kidneys are sick.

Backache and many kidney ills follow.

Urinary trouble, diabetes.

Doan's Kidney Pills cure them all. Lima people endorse our claim.

Frank Phinney, manager of the Oak restaurant, and living at 118 west Spring street, says: "If Doan's Kidney Pills had not done just what was claimed for them when I used them some six years ago, I would not have allowed my name to be published at that time in recommending them. I stated then that after procuring this remedy at Melville's drug store and using it according to directions I was cured of a distressing weakness of the action of the kidneys. This was after I had doctored and taken numerous other treatments without avail. I re-endorse Doan's Kidney Pills now because the cure I spoke of at that time has proven permanent, and this should convince any sufferer of its merits."

For said by all dealers. Price 50c Foster-Milburn Co., Buffalo, N. Y., sole agents for the United States.

Remember the name—Doans—and take no other.

His First Attempt.

Young Neurich had scarcely made his debut in society when he found it necessary to decline an invitation to a reception, owing to a previous engagement. He did so by penning the following note:

"Mr J. Henry Neurich declines with pleasure, Mrs. Van Uppson's invitation for the 21st, and thanks here extremely for having given him the opportunity to do so."

The Easy Way

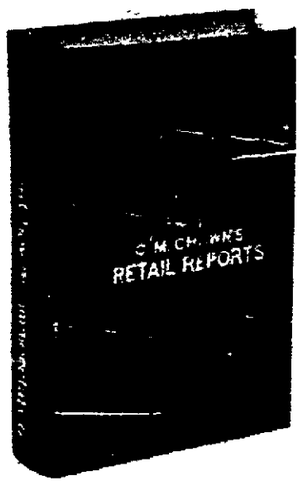

to pay debts is in weekly or monthly installments. If you want to pay your debts, and you don't know what to do, come and see us.

We will see your creditors and arrange so that you can pay out.

THE HARD WAY

is to do nothing until suit is brought and cost added to the bill.

The Chown Commercial Co.

Collections and Credit Ratings.

29 Public Square, LIMA, OHIO.

NEW ORPHIUM FAMILY THEATRE

Market Street, Opposite Interurban Station.

Refined Vaudevlle. Week of Monday Sept. 17th.

York Herbert Trio, comedy acrobats; Andrews and Feld, comedy sketch artists; Lindley and Bell, comedians and singers; Harry Moore, singing comedian; Albion Bros., comedy sketch and exponents of physical culture; Christopher, comedy violinist; Helena Keller, soprano.

Orphiumscope, 1000 feet—motion pictures—1000 feet.

MATINEE DAILY AT 3:00. 10 CENTS.

Two performances each evening, 7:30 & 9:00. 10c & 20c. Boxes 25c.

Special performance every Sunday evening at 8:15—Lima Hospital benefit. 7—ELECTRIC FANS—7.

Ice water served during the performance. Coolest place in the city. Open all summer. A big show for little money. Seats reserved.

Wood for Winter.

There is no wood as good for fuel as the hard ash wood from the Handle Factory on Kibby street and Central avenue, and it is the

Cheapest Fuel You Can Buy.

It is all sound, solid wood, no rotten or water-soaked pieces in it. On acount of the large stock that has accumulated the price has been reduced

FOR THE PRESENT TIME TO

$1.50 Per Cord

DELIVERED TO YOUR HOMES.

Order your winter supply now while the price is down and fill your wood houses before the cold weather sets in. It is the best and cheapest fuel you can get.

Telephone your orders to Lima Telephone No. 91 or call at the factory, corner of Kibby street and Central avenue and get a BIG LOAD OF SOLID WOOD.

It Pays to investigate.

I have several nice building lots on west North street Will sell cheap and on easy payments. Make loans on real estate securities.

GUS KALB,

REAL ESTATE AND LOANS.

206 Opera House Block.

Office Hours—9 to 12.—1 to 4 p. m. New Phone 818m.

$5.00 to $100.

Right Here You Can Get **MONEY** All the Money You Want.

A Cheap Cash Loan on Your Furniture.

It's easy to get and it's easy to pay. It's better than any other way. You get every dollar you ask for, not one cent extra cost, either, only the very lowest rates, that's all.

LIMA CHATTEL LOAN COMPANY.

200 Opera House Block. Both Phones.

THE WATER WAY

BETWEEN

DETROIT AND BUFFALO

The D. & B. Line Steamers leave Detroit weekdays at 5:00 p. m., Sundays at 4:00 p. m. (central time) and from Buffalo daily at 5:30 p. m. (eastern time) reaching their destination the next morning. Direct connections with early morning trains. Lowest rates and superior service to all points east. Popular week end excursions to Buffalo and Niagara Falls leave Detroit every Saturday and return Monday morning.

RAIL TICKETS AVAILABLE ON STEAMERS

All classes of tickets sold reading via Michigan Central, Wabash and Grand Trunk railways between Detroit and Buffalo in either direction will be accepted for transportation on D. & B. Line Steamers. Send 3c. stamp for illustrated pamphlet. Address: A. A. SCHANTZ, Gen. Supt. & P. T. M.

DETROIT & BUFFALO STEAMBOAT CO., DETROIT, MICH.

NEWSPAPERARCHIVE®

THE TIMES-DEMOCRAT.

PUBLISHED BY
THE TIMES-DEMOCRAT PUBLISHING COMPANY.
129 West High Street.

THE ONLY NEWSPAPER IN LIMA RECEIVING ASSOCIATED PRESS REPORTS BY WIRE.

TELEPHONE 84.

Entered at the Postoffice at Lima, Ohio, as Second Class Matter.

MEMBER OF ASSOCIATED PRESS.

THE DAILY TIMES-DEMOCRAT is issued every evening except Sunday, and will be delivered by carriers at any address in the city at the rate of 10 cents per week.

THE SEMI-WEEKLY TIMES-DEMOCRAT issued Tuesday and Friday, will be mailed to any address at the rate of $1 per year, payable in advance. The Semi-Weekly is a seven column, eight page paper, the largest and best newspaper in Allen county.

Any subscriber ordering the address of the paper changed must always give the former as well as present address.

TERMS OF SUBSCRIPTION.

Daily edition, one year	$5.00
Daily edition, six months	$2.50
Daily edition, three months	$1.25
Daily edition, one week	.10
Semi-Weekly edition, one year	$1.00

Official paper of the City of Lima and County of Allen.

Persons desiring the Times-Democrat delivered to their homes may secure the same by postal card address, 'phone or order through telephone No. 84.

WEATHER.

Washington, Sept. 19.—For Ohio: Showers tonight and Thursday.

LIMA DEMOCRATIC CLUB.

Calendar of Meetings.

Feb. 1st; Feb. 15th; March 1st and 15th; April 5th; May 3rd; June 7th; July 5th, Aug. 2nd; Sept. 6th; Oct. 4th; Oct. 18th; Nov. 1st; Nov. 15th; Dec. 6th and 20th.

AND FORAKER TOO.

DICKISM AND COXISM ARE MAKING A STRENUOUS FIGHT AGAINST THE PEOPLE FOR CONTROL OF THE REPUBLICAN PARTY. IF THEY SUCCEED THE PEOPLE WILL LOSE. BUT THE MASSES HAVE ONE RESOURCE. IF THEY LOSE IN CONVENTION THE BALLOT IS STILL THEIR WEAPON.—REPUBLICAN-GAZETTE, SEPT. 12, 1906.

SOMEBODY SURE.

Judging from leading and double leaded editorials in the Wapak News, the management of that organ is taking special delight in hurling innuendoes at the Hon. W. J. Bryan and his followers. Whatever the friction causing this attitude may be, it will develop fully in the days to come.

At the present the only legitimate surmise is that somebody wanted to go to the Bryan reception in New York, and didn't get an invitation.

DEMOCRATIC PLANS.

Plans for the democratic state campaign were discussed by the democratic state executive committee that met at the headquarters in Columbus on last Monday afternoon.

There were present at the meeting S. A. Hoskins of Auglaize county, candidate for secretary of state, and Professor Charles Haupert of Wooster, candidate for school commissioner, and these members of the committee: Chairman Harvey C. Garber, Secretary W. L. Finley, Fred J. Heer Columbus; I. E. Huffman, Butler county; L. C. Kopin, Akron; H. E. Taylor, Portsmouth; A. N. McComb, Cadiz; Ed S. Wertz, Wooster; John Woods, Brown county; J. H. Newman, Piqua; W. R. Nevin, Bellefontaine; I. N. Smith, Bucyrus.

At the conclusion of the meeting Chairman Garber said that there had been a discussion of speakers who were to be called on in this campaign and that the work had been apportioned among the members of the committee, each receiving certain districts which he expected to look after This has been a custom of the party since its organization.

The work of polling the state will be begun as soon as possible through the county organizations, and books will be sent out for this purpose as soon as possible. In some counties committees have not met and organized They will be urged to perfect their organization and co-operate with the state committee at the earliest moment, so that the campaign may not be retarded by lack of sufficient data

QUESTION FOR VOTERS.

The appropriations made by the congress of its last session reached the enormous total of $879,589,185 16 That equals about eleven dollars for every man, woman and child in the country, or for the average family of five persons a tax of $55 is paid These federal taxes are not paid according to ability, or the amount of property owned by the people, but are imposed on poor and rich alike Under many of the tariff schedules the tariff tax is higher on the poorer grade of imports than on most costly For instance on shoddy, from which much cheap clothing is made the tariff tax is 250 per cent, while on wool of the best quality the average duty is 56.66 per cent Blankets valued at no more than 40 cents a pound are taxed [illegible] cent while the finest quality valued over [illegible] cents a pound are taxed 72 [illegible] per cent and many other examples might be quoted

The internal revenue taxes on cigars are even more inequitable, for the common stogie pays the same tax as the finest cigar manufactured in the United States

Then there is the extra trust profit that is paid which mounts the tax up to much more than the government collects, for as the tariff tax prevents imports and therefore competition on the common quality of goods the trusts can raise the price they charge to what imported goods would cost, after paying the tariff tax, freight and charges.

It is estimated by the most competent statisticians that the trust tax is four times greater than the tariff tax, because there is comparatively little imported of the cheaper grade of goods, but that does not save the poor purchaser, for the trusts take care to add to their profits what the tariff tax would be, and as the amount of domestic products vastly exceeds those imported, the trusts thus collect much more than the government does

If the trust tax collector stood at the store door and collected the enormous tax the trusts extort from the customers there would be a riot and that trust collector would require a regiment of soldiers, besides the police, to protect him from the exasperated citizens. But the cunning of the tariff protected trusts has avoided such unpleasantness and by charging higher prices and so including their share of protection, the customers have to settle with the storekeeper, who is no more responsible than the customer for this plundering.

This republican system of taxation is what each voter is called upon to [illegible] when he votes for the republican candidate for congress who makes the laws and when he votes for members of the state legislature who will elect United States senators. The republican leader who controls congress [illegible] protection and any independent republican member of congress is powerless to make his vote count for the republican leaders around the caucus, can prevent, as they did this year, consideration of tariff revision bills. Your candidate for congress, if you are a republican, may promise to vote to revise the inequalities of the tariff but he may promise to veto to abolish the protection of the trusts, but it is powerless to redeem his promise unless he votes with the democrats to elect a tariff reform speaker, who will appoint committees who will report favorably tariff reform measures. The majority of the republican members who are elected to congress control the caucus of the party and the independent member in that caucus is like a fifth wheel to a wagon, virtually useless and helpless

Think this over and you must arrive at the same conclusion.

Dyspepsia

Don't think you can cure your dyspepsia in any other way than by strengthening and toning your stomach.

That is weak and incapable of performing its functions, probably because you have imposed upon it in one way or another over and over again.

You should take

Hood's Sarsaparilla

It strengthens and tones the stomach, and permanently cures dyspepsia and all stomach troubles. Accept no substitute.

Don't let the baby suffer from eczema, sores or any itching of the skin. Doan's Ointment gives instant relief, cures quickly. Perfectly safe for children. All druggists sell it.

CARD OF THANKS.

We wish to thank the friends and neighbors for the kindness and sympathy shown during the illness and death of our son and brother L. Jos. Morin. We desire to make special mention of the K. of P. lodge of St. Louis, Mo., of which he was a member and to the brother Knights of Lima, also to every one for the beautiful floral offerings, and to the A. M. E. choir for the beautiful music rendered and to Rev. P. Alston for his splendid words of consolation.

We especially thank the Metropolitan Life Insurance Co., for their prompt payments.

J. D. Morin and children.

Cold weather is coming. Have your furnace cleaned and put in first-class condition, and do it now. Be ready when it does come.

W. A. SMITH,
Aug.20-1m. 213 S. Main St.

DRY GOODS. | DRY GOODS.

221-223 North Main Street. — DRY BLUEM GOODS — 221-223 North Main Street.

THERE IS BUT ONE

LANSDOWN.

The prettiest, daintiest dress fabric ever made. There is no occasion for which it does not provide gowns that charm every beholder.

All the most popular shades now on sale.

Silk Petticoats

Special at $5.00 Each.

A particularly desirable offering from the many interestingly attractive items shown at this store.

Every discerning woman appreciates dainty silk petticoats, and this announcement will undoubtedly create buying of a most gratifying nature.

A most exquisite taffeta silk petticoat, undoubtedly the best value we have ever offered at this price, ($5.00); made of heavy taffeta silk with ruffle flounce or pleated flounce made big and full at $5.00 each.

221-223 North Main Street. — DRY BLUEM GOODS — 221-223 North Main Street.

Lace Curtains and Rugs.

This department is now showing a very large and beautiful assortment of New Fall Rugs in French Wiltons, Axminsters, etc.; at the most popular prices. Take a look at them and see how much you can save by buying your rug here.

Special Lace Curtain offering all this week.

G. E. BLUEM,

221-223 North Main Street.

THE DRY GOODS, DRESS GOODS AND CLOAK HOUSE.

STOCK MARKET

In Few Cases Advances Were Small.

Furious Activity In Reading With Sales of Large Size.

WHEAT OPENED FIRM

On Small Local Receipts and on Strong Tone of Cables.

Quotations on Live Stock, Grain, Produce and Provision.

By Associated Press.

New York, Sept. 19.—Advancing prices resulted from the opening transactions in stocks but in only a few cases did the gains exceed small fractions. There was furious activity in Reading with running sales at the opening of 10,000 shares at 154¼ and 154⅝ compared with 153½ last night followed by transactions in a string of many thousand share blocks. Chicago and Alton rose 2¾; Great Northern preferred 1¼; and B. & O. about a point; St. Paul, Brooklyn Transit, American Locomotive and General Electric rose large fractions. Consolidated Gas fell a point.

Live Stock.

Chicago, Sept. 19.—Cattle receipts 23,000; market strong to 10 cents higher; beeves 380@695, cows and heifers 160&510; stockers and feeders 265&460; Texans 370@415, Westerns 360@535; calves 600@800

Hogs receipts 22,000; market strong to 5 cents higher; mixed and butchers 655; good heavy 625&647 1-2, rough heavy 655@690; light 620@657 1-2; pigs 555@690; bulk of sales 595&640.

Sheep receipts 22,000; market steady; sheep 390@560; lambs 510&775.

Wheat Firm.

Chicago, Sept. 19.—Wheat opened firm today with trade more active than for some time. The chief causes of the strength were firm cables, moderate local receipts and reports from the northwest that farmers are holding back wheat. December wheat opened ¼ to ½ higher at 74 to 74¼ and sold at 74¼.

December corn, on small stocks and light arrivals, sold up to 42⅞.

Covering by shorts sent December oats up to 33⅞.

January provisions opened steady, pork at 12.70@75; lard at 7.60, ribs at 6.85.

Toledo Grain.

Toledo, Sept. 19.—Wheat—Cash 74; Sept. 74; Dec. 76⅝; May 80¼.

Corn—Cash 50½; Sept 50; Dec. 42, May 43⅝.

Oats—Cash 35½; Dec. 35⅞; May 37⅝.

Rye—No. 2, 59.

Cloverseed—Cash and Oct $7.60; Dec. 5.57½; Jan. $5.57½.

DOING NICELY.

Merl M. Langan Recovering In Terre Haute Hospital.

Reports of the serious illness of Merl M. Langan, formerly of the Buckeye Pipe Line company offices here, alarmed friends the past week, but better news has been brought by the mail.

Mr Langan who was transferred from here to Marshall, as manager of the pipe line department of the Ohio Oil company, was afterwards sent to Robinson, where bad sanitary conditions prevail He was taken with malaria, and not typhoid, and at once sought relief by entering St. Anthony's hospital in Terre Haute, Indiana, where he now writes he is rapidly regaining his strength.

"Had dyspepsia or indigestion for years. No appetite, and what I did eat distressed me terribly. Burdock Blood Bitters cured me."—J. H. Walker, Sunbury, Ohio

MARY A GUSTWILLER.

Mrs Mary A Gustwiller died at the home of her daughter, Margaret Schwan in New Bavaria, Ohio, Sept. 12, 1906, aged 79 years and three months. She was buried from the Catholic church at regular Ridge.

Mrs Gustwiller was the mother of eight children, her husband and four children having preceded her in death

The four children now living are Charles, deputy recorder at Lima, O; Lewis, of Miller City, O; William, of N Creek, O and Margaret, of New Bavaria, O

She also leaves to mourn their loss fifteen grandchildren and three great grandchildren. Six grandsons bore the remains to their last resting place.

Mother Gustwiller was an exemplary christian character and beloved by all who knew her Her life was a beautiful life. She was ever ready to minister to those in need and give comfort to those in distress Many lives have been made happier and better for having known Grandmother Gustwiller. She was a true follower of the Catholic faith.

Mrs Gustwiller lived for many years near Bluffton, and has a great number of friends in this county

Mr and Mrs. Chas Gustwiller, of Lima, and their son and daughter, Clar and Lulu, of Dayton, O, attended the funeral

FELDMANN & CO.

Long Gloves

Our exceptional buying facilities keep us constantly in touch with the best markets and enables us to serve our patrons with the best and scarcest merchandise.

16 Button length choice black silk gloves at $1.50 and $2.00.

.... Long, white silk gloves at $1.00, $1.50 and $1.75.

Choice quality 12 button Swede Mousquetures at $2.00.

16 button fine Swede Mosquetaires, black and white, at $2.50.

8 button length high grade glace Mousquetaires, all colors at $2.

12 button at $3 and 16 button at $3.50. Select glace Mousquetaires.

In the regular length clasp kid gloves we show the best goods obtainable at $1.00, $1.25, $1.50 and $2.00 and you will do well to let us supply you with all of your gloves.

New Veilings

The newest chiffon drape veils at 50c, 75c, 98c and up to $2.50.

New lace drape veils at 98c, $1.25, $1.50 and $2.00.

Newest chiffon veilings at 25c, 35c and 50c per yard.

Newest mesh veilings at 25c, 35c and 50c per yard.

Feldmann & Co.

209-211 N. Main St.

CORSETS That are up-to-date, That are comfortable. That fit allover. CORSETS

Let us supply your new Corset, you will find here a Corset specially intended for your figure. The best known and most dependable makes are here for your consideration. The new models are ready.

AUTOMOBILE BARGAIN!

This week I have a second hand Touring Car that is in excellent condition, 16 H. P. two seats, with top and gas lamps. The car has been run very little. It cost new $1,250. The owner wishes to sell this week and offers this car for

$650.00.

This Is a Rare Bargain.

W. E. RUDY,

Garage, North Elizabeth Street.

FAUROT OPERA HOUSE

THURSDAY, SEPT. 20.

E. D. STAIR presents the Blazing Lights of Laughter.

JOHNNY—THE RAYS—EMMA.

In the Merry Musical Farce,

"Down the Pike"

A dozen clever comedians. A host of pretty girls. Entrancing music. Gorgeous costumes. Continuous laughs, beautiful settings. A rapid bombardment of fun

50—A COMPANY OF—50.

PRICES—25c, 50c, 75c, and $1.00.
Seat sale opens Wednesday, 9 a. m.

NOTICE.

Bids will be received at the office of the board of public service until twelve (12) o'clock (noon) on Friday, Sept. 28th, 1906, for approximately the following number of feet of sewer pipe. 300 ft, or 21 inch, D S 250 feet of 20 inch, D. S 1000 feet of 18 inch, S. S 925 feet of 15 inch, S. S. [illegible] of 12 inch S. S Said sewer pipe to be delivered on line of the west end relief sewer.

A certified check for one hundred ($100.00) dollars, payable to the secretary of the board must accompany each bid.

The board reserves the right to reject any or all bids

1 5t L. L. CRUMRINE, Sec.

WANTS, FOR RENT, LOST, FOR SALE, ETC.

WANTED—10 men at the old Western Ohio Stone Quarry. The Klinger Stone Co

WANTED—A good horse, or horse and buggy in trade for a fine piano. Horse must be sound and well broke. Call on or address, The Starr Piano Co., Masonic Bldg., Lima, O. 4-2td-1twk

WANTED—By a boy of 13 a home in well to do Christian family, on farm, where there are no other children Address C. W. S. care Times-Democrat. 3 31-tu-d&fri-tues-w

WANTED—Girl for general housework. Inquire of Mrs. A. B. Arnold, 782 south Elizabeth street. 3 31

WANTED—Furnished rooms for light housekeeping for two persons. Possession wanted 1 15 Oct. West end location preferred References gladly furnished Address Box 81. 3-31*

WANTED—Several improved city properties or vacant lots north of P F W. & C. Ry., to offer for sale. Cut this out and mail it to me with your address, or call new phone 970 or 556, and I will do the rest. J. R. DeVoe, room 22 Holmes block, Lima, Ohio. 2-3t

WANTED—Bright boy 15 to 19 years old to learn clothing business, also one to learn shoe business, references required. Address Clothing & Shoes, Times-Democrat office. 2-3t

WANTED—Girls to learn the cigar making trade. Will pay $3 per week until learner can make more by piece work. After trade has been accomplished can earn from $8 to $12 per week, depending entirely on speed of worker. The Deisel-Wemmer Co. 207-tf

WANTED—Kitchen help at the Hotel Norval. 42-tf

FOR SALE.

FOR SALE—Three chair barber shop in Y. M. C. A. building Am selling account of ill health. Price right Possession given first of October. Call or address J. D. Morin at shop. 4-3twe-fri-sat

FOR SALE—Pure breed Holstein Frisian cow, 5 years old; production when fresh 7 gal. per day. By Fisher de Koal dam Daisy Fisher. Has 6 mo. old female calf. Address H. M. B., R. F. D. Wapak, O

FOR SALE—A good family horse Any lady can drive it. Sound. Call at 308 Masonic building 3-3t

FOR SALE—Express wagon, with top over seat. Good condition. Also one buckboard. Call at 308 Masonic building. 3-3t

FOR SALE—Bay driving horse; good style, action and size. H M. Moore, care Commercial Bank. 3-3t

FOR SALE—At the store of the Union Clothing and Shoe Co., 60 public square, a good safe, good shelving, office desk and railing standing and other mirrors, tables, six Humphreys gas lamps, a Shoesettee nickel plated window fixtures, cheap to early callers. Union Clothing & Shoe Co. 3 3t

FOR SALE—My residence 1029, west Wayne St. Has 8 rooms, bath cellar, furnace, all modern wood work inside, refinished and all rooms newly papered, and house painted this spring. Sell at a bargain. Call either phone or inquire at my Automobile Garage, 112 north Elizabeth street. W. E. Rudy. 276-tf

FOR SALE—Best located European hotel in this city; with six years established business. Steam heat; also two houses on west side. Will sell reasonably because of leaving the city. Enquire at Werlin Hotel, 217 north Main street. 18-tf

FOR RENT.

FOR RENT—Flat in the Kensington; steam heat, soft water. See Dr Collins, Flat 1. 94-tf

FOR RENT—An 8 room flat, with all modern conveniences, on west Market street. Apply Geo. S. Faurot, 312 west Spring. Both phones. 3 31

FOR RENT—Furnished rooms or rooms for light housekeeping, all modern improvements in good neighborhood, and on street car line. Call at 954 St. Johns avenue. 3-31*

FOR RENT—House, six room, bath, etc, modern, 222 south Elizabeth St. Inquire Dr. R. D Kahle. 3-31*

FOR RENT—A double house. Both sides modern. 5 and 6 rooms; S W Cor Collett and Elm. Inquire at 811 west Elm. 2-31*

FOR RENT—Very desirable office room in Masonic building. Apply to R. L. Bates, Buckeye Pipe Line Co. Office. eod-tf

FOR RENT—Brick block 22x50, two floors, rent very low; suitable for warehouse or manufactory, in rear of 122 south Union street. See E. Schoup, 122 south Union St. 62-1m

FOR RENT—Some nice houses, 5 to 7 rooms, $8 and $10 per month. Also some good barns. Nice modern rooming house, centrally located. A few nice houses still left to sell on renting installments. Some cash bargains.

tf FOYE, 65 public Square.

LOST.

LOST—Between C. L. & M. R. R. north of Lima and P. Ft. W. & C. depot, lady's light sack coat. Finder will receive reward by notifying P. O. Box 172, Lima, O. 3-31*

NEWSPAPERARCHIVE®

CIVIL WAR VETERANS IN ANNUAL REUNION

Veterans of the Gallant 151st O. V. I.

Hold Their Fifteenth Annual Reunion In Memorial Hall.

ADDRESS OF WELCOME

Delivered By Mayor Robb and Responded to By the Chaplain.

Eloquent Address Delivered By S. A. Baxter This Afternoon.

This was veterans' day in Lima, there being two events attracting a large number of local and visiting ex-soldiers of the Civil war to the city The Union Veterans' Union is holding the second day's session of its department encampment in the Donze hall and the surviving members of the One Hundred and Fifty-first regiment of Ohio Volunteer Infantry met at the memorial hall in the city building in annual reunion. This event will come to a close this evening with a camp fire and supper which will be held in the G. A. hall and the city council chamber Address will be delivered at the camp fire by a member of speakers from the membership of the regiment and an informal musical program will be rendered by local talent

Col. Marble Not Present.

The retiring president of the One Hundred and Fifty-first regiment, Col J. M C Marble, is a resident of Los Angeles, Cal, and he was unable to attend the session today, his deep regret being expressed in a letter which was read by the secretary at the meeting this morning

The reunion program began with some inspiring martial music which was rendered by the G. A R. drum corps this morning and after an hour and a half of handshaking and the renewing of old acquaintances the session was formally called to order by the presiding officer, Comrade E G Waltz, of this city, who has served the past year as vice president of the organization After an invocation by the chaplain, J. L B Leatherman, of Harrod, an address of welcome was delivered by Mayor Robb This address was responded to by Chaplain Leatherman this afternoon The other business of the morning session consisted chiefly of the reading of the report for the past year which was submitted by secretary J W Sullivan of this city

The program this afternoon consisted of addresses by E Wonnell, Dr S A Baxter and Ben. F Welty, the reading of a paper on "Reunions," by Mrs Frances Prophet and a report made by the executive committee on the place for holding the next reunion

Tonight's Program.

The program for tonight's camp fire is as follows:

7:00 Call to order by president. Music by drum corps. Music by audience.
7:10 Devotional exercises by Rev. F. M Traub.
7:20 Music
7:30 Address by Prof. John Davidson
8:00 Music—"America."
9:10 Song by Peter Laughlin.
8:20 Music. Piano selection by Miss Mae Agnes O'Conner.
8:30 Address by Thomas H. Jones.
8:50 General camp fire by Comrades.
9:20 Address by Daniel Harpster.
9:40 Music "March Through Georgia."
9:45 Report of secretary and treasurer.
9:50 Closing remarks. Resolutions.
10:00 Benediction. Adjourn.

Local Committees.

Entertainment, R. N. Rockhill, Capt. J. D Smith; programme, E. G. Waltz, J L B Leatherman, J W Sullivan; Reception, Jacob Wollett, N. M Brown, Finance, S D Chambers, A Dr Crops, J. W. Sullivan; music Thomas Foster, Mrs R M. Toy; decoration, J W. Nye, Marshall Atmur.

Executive Committee.

J L B Leatherman, chairman, Lima, A J Osman, Lima, J. W. Sullivan, Lima, L M Butler, Delphos, W C Fowler, West Cairo; Samuel Camp, Columbus Grove, T P. Johnston, Van Wert Peter Moll, Grover Hill, S L. Fryer, Spencerville, E. J Davis, Gomer, Evan Evans, Vaughnsville; J W Sullivan, Lima, N M. Beady, Rockport, T V Myers, Columbus Grove.

DR. BAXTER'S ADDRESS.

Recalls the Day When the Gallant 151st Marched Away.

Dr S A Baxter, in his address to the veterans this afternoon, said:

"Comrades of the 151st:—

"It seems to me but yesterday, when from a window not a hundred yards from here where I rested in an invalid chair, I saw the 151st—six companies strong, all Allen county men—with drums beating and banners flying, marching up Main street on their way to the front, to offer up their lives, if need be, in their country's cause

It was at that period in the war of the rebellion when all looked dark and gloomy The very cradle was being robbed for recruits, and I doubt if any command ever went to the front, the average age of its members younger than yours

Tears and lamentations then—let there be nothing but joy now The broad land is lapped in peace; happiness and prosperity are in all its borders

"Many of that band of youths have passed to the great beyond—'May the turf lie lightly on their graves'

"Many yet live, and long may they live'

"I will mention one only—I know you will all join with me in hoping he may for many years, in the tranquil serenity of his California home, be permitted to live to watch and wisely comment upon the doings of that world of turmoil and struggle, from active participation in which he is now exempt—I mean your honored president, the gallant, courteous, loveable Col. John M. C. Marble.

"Formal words of welcome from an Allen county soldier to an Allen county soldier are unnecessary. We are all one family; all spring from the same pioneer stock who felled the forests, cleared the lands, built the highways, churches, established schools and laid the foundation for the material prosperity that followed.

"And what did Allen county do? with a population of 19,000 in 1860, she contributed 1,920 men. 10 per cent of her total population, and more than 50 per cent of her entire military population. Is there a county in the state with such a record?

"In April, 1861, when the electric wire flashed the tiding of civil war into every city, town and hamlet of the United States, the president's call for volunteers was made known. Hurrying thousands from all parts of the state rushed forward to respond, and amid those thousands, none more earnest, or more patriotic, than the men of this county were to be found. Organization was pressed forward, ranks were filled up, and thus it was made apparent that few, if any counties of the same number of inhabitants surpassed Allen in her celerity of military movement, or in the number and quality of private soldiers and officers sent forward by her to the field.

"On April 19th, 1861, the first company of Allen county volunteers was organized under Capt. M H. Nichols, Lieut C M. Hughes, Second Lieut T J. Hustler.

"The company, comprising ninety-two rank and file, left for Columbus April 22nd, 1861, and were attached to the Twentieth Ohio

"The second company of Allen county volunteers was organized April 22nd 1861, with the following officers: C. N Lamison, captain; Mart Armstrong, First Lieutenant, George A Taylor, second lieutenant

"By Sept 5th, 1861, Allen county turned out nearly one thousand troops attached as follows:

"Capt Norman Tucker's company, 17th Ohio Infantry.

"Capt. Geo A Taylor's company, in Morton's Regiment.

"Capt Hiram Stotts company, in McLaughlin's Squadron

"Capt Geo. M Baxter, company, 32nd Ohio Infantry

"Capt Mart Armstrong's company, in Morton's Regiment

Capt. I T Moore's company, in the 34th Ohio Infantry

"Capt Chas M. Hughes' company in Morton's Regiment.

"Together with the men represented in these organizations, Allen county was represented in the 34th Ohio; the 49th Ohio, the 11th Ohio Cavalry, the 14th Ohio, the 4th Ohio; the 12th Ohio, the United States army and navy, and in various other commands, both in this state and elsewhere So that before the close of the year 1861, more than twelve hundred Allen county men were doing service at the front.

"The struggle of 1776 gave to this American continent her civil and religious liberty and laid the foundation upon which has been reared this great republic, and so, my comrades, the internecine strife in which you and I participated, liberated four million of human slaves and preserved inviolate the integrity of this Union of States.

"It was a war of necessity and not of choice The men who fought that bloody war would have preferred that every sword be beaten into a plow share and every breech loader into a reaper, but you saw that the integrity of the American Union could be maintained and perpetuated only by conflict, and enlisted for the war.

"I trust that we shall never forget the brave men who crimsoned the fields of carnage with their own blood.

"Had I consulted my own feelings, I would not be here. My own home would perhaps best suit my physical condition, but as I look into your faces, my comrades, I see the secret of my coming. I see stamped upon every face the engraving of a terrible experience; I see the battle face before me, I see the marshall character in the face of every man who has borne the ordeal. Those who have gone into a terrible battle, know what I mean. That awful experience, that unspeakable dread that came to every man as he waited for the command to leap into the flaming mouth of a belching hell. That inexpressable overwhelming feeling that came when you saw your comrades falling thick and fast all about you, pierced by ball and shattered by shells.

"These awful experiences carved in your very soul, thoughts and images like their fearful counterparts.

"Those characters have crept to the surface, till now all see them in great lines and furrows—emblems of those agonies that plowed themselves into your very being in those direful days.

"We take pride in these battle forces today, and we are proud of the courage and achievement of our American soldier.

"I need not recount deeds of valor for your gratification, but they should be recounted, and often too, for the benefit of your posterity.

"There is danger that in the enjoyment of the greatness of our nation, we forget the heroic deeds of the men who achieved that greatness Patriotism consists not in the enjoyment of national benefits, but in the readiness of the people to sacrifice themselves to make those benefits possible

"Here in Allen county, where the men of nearly half a century ago, gave up so much of their young lives for the benefit of their posterity, their names and their deeds should not be forgotten, but should be perpetuated in an appropriate monument that would endure forever"

Bad breath, coated tongue, a languid feeling, is entirely unnatural. Your lazy liver and bowels need a tonic. The best soothing tonic to every organ is Hollister's Rocky Mountain Tea. Tea or tablets, 35 cents. H. F. Vortkamp.

FALL SESSION

Of Lima Presbytery at Belmore, Next Week.

The fall session of Lima Presbytery which indicates about fifty churches in northwestern Ohio, will be held in the Presbyterian church at Belmore, 30 miles north of Lima, on the Cincinnati, Hamilton and Dayton railroad, opening on Monday, Sept. 24th, and lasting over until Tuesday evening, inclusive At the same time the Woman's Missionary Society of the Presbytery will be in session. Several hundred churchmen and pastors will attend. Rev W. H. Hyatt, of Leipsic, is entertaining pastor.

It is a well known medical fact that pine resin is most effective in the treatment of diseases of the bladder and kidneys. Sufferers from back ache and other troubles due to faulty action of the kidneys find relief in the use of Pine-ules. $1.00 buys 30 days treatment. Sold at H. F. Vortkamp's drug store.

BEAUTIFUL WEDDING

Solemnized at St. John's Church, Yesterday.

St. John's church was the scene of a most beautiful nuptial event yesterday morning, when at 8:30 o'clock, Mr John Kellar, son of Mr Peter Kellar, claimed as his bride one of Lima's fairest daughters in Miss Hazel Hawk. The bride wore a lovely gown of white mull, trimmed with baby Irish lace, while the groom wore conventional black. The bridesmaid, Miss Helena Keller, a sister of the groom, was dressed in light blue silk, with a large picture hat to match, and the groomsman, Mr. Anthony Keller, a cousin of the groom, wore black.

The marriage was solemnized in the presence of one hundred friends. After the ceremony they partook of a three course wedding breakfast, served at the home of the bride on north Park avenue.

Those present from out of town were Mr. and Mrs Clint Hawk, of Toledo; Mr. and Mrs. Stoodt, of Beaverdam; Mr. and Mrs. Sagle, of Roseville, O., and Mr. Barfus, of Upper Sandusky. They will be at home to all their friends about Oct 18, on east Eureka street, Mr Keller having furnished a nice cosy cottage.

A LESSON IN HEALTH.

Healthy kidneys filter the impurities from the blood, and unless they do this good health is impossible. Foley's Kidney Cure makes sound kidneys and will positively cure all forms of kidney and bladder disease. It strengthens the whole system. W. M. Melville, old postoffice corner.

Nervous? There are many causes of nervousness, but poor blood heads the list. The doctors call it anemia. The blood lacks red corpuscles. At your first opportunity, consult your doctor about taking Ayer's Sarsaparilla. Ask him if he has anything better for weakness, debility, nervousness. If he has, take it. If not, take Ayer's Sarsaparilla. Get well, that's what you are after. We have no secrets! We publish the formulas of all our medicines! J. C. Ayer Co., Lowell, Mass.

THE STORE FOR THE WAGE EARNER.

QUALITY

THAT'S WHAT YOU GET WHEN YOU TRADE AT

ROWLANDS' FURNITURE STORE.

A STORE FOR EVERYBODY.

WE WANT YOUR TRADE; COME IN AND MEET THE BARGAINS FACE TO FACE. CREDIT TO ALL AT CASH PRICES. . . . . .

J. W. Rowlands,

The Maker of Happy Homes. Up on Main Street.

Now We Slash Into Schmidt's Big Knit Underwear Stock--

Up till now we've not had time to take up this important part of the stock. When we get this store running the way we want it to run, Knit Underwear will be a very strong feature with us. In order to be able to put in our lines and establish the department on the new basis, as quickly as possible—

We Intend to Close Out Every Garment---

and do so at once. To do this, we have gone entirely through this stock and re-lotted and re-priced it.

Repriced it so low that there will be no question as to its sale. The very best of it is marked full 25 per cent lower than Schmidt's prices, and from that down to half and less what such goods should ordinarily bring. And mark you, this Underwear is perfect and in every way desirable, only it's in broken lots and don't fit into our places.

Coming right now at the very beginning of winter, no thoughtful free handed home can afford to overlook this chance, especially with Underwear of all kinds much higher this winter, than heretofore.

Here Are the Prices---Read Every One---

MEN'S JERSEY RIBBED COTTON UNDERWEAR—
Made of fine combed Egyptian cotton yarn, with soft, fleecy backs, perfect fitting and comfortable to wear. Colors of blue, tan and ecru, and all well made—
Regular 50c Garments
Grand Clearing Sale Price— 35c

MEN'S HEAVY JERSEY KNIT UNDERWEAR—
These garments come with thick soft fleece backs, very warm, yet comfortable to wear, in tan, blue and yeager shades—
Excellent 50c Garments
Grand Clearing Sale Price— 39c

MEN'S HEAVY WEIGHT MERINO UNDERWEAR—
In natural grey and white, nice clean under garments, strong and well made, cannot be beat for hard wear—
Regular Price 50c
Grand Clearing Sale Price— 43c

MEN'S GOOD WOOL UNDERWEAR—
In natural grey, scarlet and tan shades, non-shrinkable, well made and strong. No wool underwear better—
At $1.00 Per Garment
Grand Clearing Sale Price— 79c

MEN'S RIBBED WOOL UNDERWEAR—
Non-shrinkable, the well known A. C. Staley make, in natural color. The strongest and best wearing under garments on the market—
Regular $1.75 and $2 Garment
Grand Clearing Sale Price— $1.29

MEN'S WHITE WOOL UNDERWEAR—
The celebrated Roots Tivole, made of Merino and all wool—a very pretty garment, finished in the best possible manner. Just right for the man who doesn't want a clumsy garment, still one to give plenty of warmth. Sold the country over—
At $1.25 a Garment
Grand Clearing Sale Price— 89c

MEN'S FINE AUSTRALIAN WOOL UNDERWEAR—
In natural grey, camels hair and brown, made of select combed wool, all finished in the best possible manner. Regular price—
$1.50 and $1.75 Per Garment
Grand Clearing Sale Price— $1.19

MEN'S PURE ALL WORSTED UNDERWEAR—
The best on the market, made by the A. C. Staley Manufacturing Co. Derby ribbed and perfect in fit and finish, in brown and black shades. Sells
Regularly at $2.50 a Garment
Grand Clearing Sale Price— $1.79

CHILDREN'S FINE UNION SUITS--
Wool ribbed and cotton fleeced, in cream and white shades, perfect in fit and finish—
Worth $1.25 and $1.50 Each
Grand Clearing Sale Price— 89c

LADIES' HEAVY RIBBED COTTON UNDERWEAR—
Jersey ribbed, both vests and pants, soft fleece lined, crochet finished—
A Garment Well Worth 35c
Grand Clearing Sale Price— 21c

LADIES' HEAVY FLEECED UNDERWEAR—
Cotton Underwear, silk crochet trimmed, just the article for winter wear; you can't buy a better garment for the money—
Well Worth 50c Each
Grand Clearing Sale Price— 38c

LADIES' NON-SHRINKABLE UNDERWEAR—
The fine wool kind, in cream and natural shades, taped and neatly trimmed—
Sold in the Regular Way For 89c
Grand Clearing Sale Price— 59c

LADIES' ALL WOOL UNDERWEAR—
Fine quality, in natural and scarlet shades, soft and non-irritating, a warm comfortable garment—
Regular Price $1.25 Garment
Grand Clearing Sale Price— 89c

LADIES' GOOD UNION SUITS—
Cotton ribbed and part wool garments, cream and natural shades, straight open front, regular and extra sizes—
Always Sold for $1.25 Per Suit
Grand Clearing Sale Price— 89c

CHILDREN'S COTTON UNDERWEAR—
Heavy fleeced cotton vests and pants, sizes 16, 18, in cream and natural shades—
Regular 15c Values, now
Grand Clearing Sale Price— 10c

BOYS' FLEECED COTTON UNDERWEAR—
Heavy quality garments, in both shirts and drawers, good assortment of sizes—
Regular 25c and 35c values
Grand Clearing Sale Price— 21c

MISSES' COTTON UNDERWEAR—
Jersey ribbed, in cream shade only, silk crochet and silk taped finish, all sizes, 2 to 15 years—
Most Excellent Values at our
Grand Clearing Sale Price— 21c

MISSES' COTTON RIBBED UNION SUITS—
Come in cream shade only, soft fleeced and perfect fitting garments, sizes range from 5 to 16 years—
Regular 39c Garment—
Grand Clearing Sale Price— 23c

CHILDREN'S AUSTRALIAN UNDERWEAR—
Fine wool under garments, vests and pants and drawers, cream and natural shades—
Garments well worth 79c to $1
Grand Clearing Sale Price— 59c

O. A. URBOM & CO.,

Old Schmidt Stand. 233-235 North Main St.

"THREE CHEERS FOR THE RED, WHITE AND BLUE."

An interesting and at the same time novel affair is being conducted by the members of the Y. M. C A. They have arranged for a three corned membership hustle which began on last Monday and is to continue until Oct. 17th, thus giving the members of the different sides thirty days in which to demonstrate "Who's, Who."

The red's are represented by the Business Men's club, who will undoubtedly be up and doing and give the opposing side a stiff tussle for supremacy. The white's are backed by the shopmen who at present are in the lead. The blue's are represented by the clerks and students also making a strong opponent in this contest.

The aim of the contestants is to secure at least 200 new members for the Y. M. C. A.. The side securing the greatest number and also the new members brought in are to be specially honored at a banquet to be given at the Y. M. C. A. at the close of the contest.

The indicator over the main entrance to the association building shows the whites in the lead, blues second and reds in the rear.

Watch for the report tomorrow.

HOME GUARDS NOTICE.

Let all members make a special effort to be present at our regular meeting Saturday night, Sept. 21st, as there is to be a debate between the members and district deputies. Bros. Bowersmith and Doner and the ladies are earnestly requested to meet Thursday morning for an all day sewing at our hall. Come early as there is lots of work to be done. By order of Pres.

NEWSPAPER ARCHIVE®

GOOD PAYING SAND

Found In the Latest Well Drilled In Wilds of Paulding.

IN CRAWFORD COUNTY

They Are Getting a Few Producers That Range Over Average.

The new Paulding county field gives prospects of becoming something more than a number of dusters or the usual Paulding county sulphur well. The new well which is No. 3 on the Freede farm near Melrose, in the southeastern part of the county was drilled and the Trenton Rock struck at a depth of 1,390 feet. The well was drilled 54 feet in the oil sand, or a total depth of 1,440 feet. The sand was the best of any yet found in any of the wells drilled in that part of the county. The well was put to pumping and for the first 24 hours showed a production of 27 barrels. The wells on the Dr. Truman J Martin farm, are being conected to power, and arrangements are being perfected for the drilling of four additional wells before the winter sets in.

Late Wood County Wells.

In Montgomery township, Wood county, E Wannamaker's No. 16 on the E. Warner farm, section 8, pumped 25 barrels, and Ralph Bros.' No. 15 Osman A. Driver farm, section 32, pumped 6 barrels.

In Henry township, same county, A D. Chidester and others have drilled in a 3 barrel pumper in No 13 on the C. F. Solomon farm, section 10.

In Bloom township, same county, O. A. Browning & Co.'s No. 17 Dow Hatfield farm, section 16, is a salt water pumper, and the Ohio Oil company has abandoned well No 10 on the P. S. Barnhisel farm, section 21.

In Liberty township, same county, the Ohio Oil company's No. 19 A. E. Lashaway farm, section 24, pumped 5 barrels, and No 4 is drilling on another of the Lashaway farms, in the same section. The same company has abandoned No. 1 on the Edward Roe farm, section 34. Same company has No. 22 on the Peter Denzey farm, section 23, under way. The Liberty Oil company is drilling No. 20 on the Shep Mercer farm, section 24, and O A. Browning & Co, have a duster in No 15 on the L. Gonyer farm, section 23.

In Portage township, same county, McKinney & Patton's No. 8 on the E Huber farm, section 12, pumped 12 barrels

In Middleton township, same county, Frank J. Cheney's No 21 C L. Parker farm, section 21, and near Haskins, produced 15 barels under the pump.

In Troy township, same county, the Paragon Refining company's No. 4 Herman Rofle farm, pumped 2 barrels.

Other Ohio Wells.

In Crawford township, Wyandot county, T. B Allen & Co's No 13 T B. Allen farm, section 28, pumped 10 barrels The Ohio Oil company's No. 28 A. C. Whaley farm, section 34, pumped 40 barrels, and No. 27 S. W. Stevens farm, section 29, pumped 25 barrels.

In Allen township, Ottawa county, Wolfe & Klauser's No. 2 F. Riedeman farm, section 16, pumped 35 barrels, and Van Vleck, Graham & Van Vleck's test on the A. Alexauer farm, in the northwest quarter of section 5, pumped 29 barrels.

In Clay township, Ottawa county, Buschman Bros.' No. 2 E Buschman farm, section 333, pumped 9 barrels.

In Portage township, Wood county, Thos.. Percy's estate has drilled in well No 21 on the Dewey Stave company land, section 30, and the well pumped 20 barrels.

In Allen township, Hancock county, J. W. Heckert and others No. 7 on the H. Franks farm, section 7, pumped 10 barrels.

In Salem township, Auglaize county, Downey & Yocum's No. 2 James Downey farm, section 31, pumped but 8 barrels.

In Woodville township, Sandusky county. G. A. Korner's No. 3 A. Van Horn farm section 29, pumped 15 barrels, while Van Vleck & Stow's No. 29 John Kille farm, same section, pumped 25 barrels.

In Woodville township, Sandusky county, Wm. H Burns' No. 7 on his fee farm, section 35, pumped 10 barrels.

In Hopewell township, Mercer county, the Marion Oil company's No. 3 Brookdale farm, section 1, proved to be a duster.

In Jackson township, Seneca county, the Handlon Oil & Gas company's No 7 Hartlon Bros farm, section 3, pumped 10 barrels The Paragon Oil company and others drilled in a 10 barrel pumper in No 9 George Higley farm, section 9, and E Zimmerman's No 8 E Feasel farm, section 3, pumped 20 barrels

In Clinton township, Seneca county, the Sun Oil company's No 2 W. H. Baker farm, section 5, pumped 12 barrels.

In Waterville township, Lucas county, Wertz & McKeadree's No. 14 C. Fischer farm, section 17, pumped but 2 barrels.

Canadian Notes.

Chatham, Ont., Sept. 19.—The Ridenour well on the Marcill farm, and the furthest east in the Tillbury field is a splendid producer It was drilled in Saturday, and with the tools in the hole flowed 90 barrels over Sunday.

The Kahlor well is dry and the Halladay well just across the road from where Maire Brothers, of Lima, are drilling, is making 6,000,000 feet of gas.

Big Bill Huffman is going ahead on the Williams farm in Tillbury township.

The production is increasing and the Standard is putting in a four inch pipe line through the field, and on to Merlin.

Each day is bringing in some of the biggest operators in the country, and there is much hustle in leasing circles.

The Crow well proving dry has temporarily, at least, put a damper on the north trend of the pool, and all have gone back to leasing on the old northeast and southwest line.

Fifteen wildcat wells are drilling, and the next 90 days will open up other pools more extensive than even Tillbury which has the remarkable record of only two dry holes out of forty.

Among the Ohio men having a large acreage in leases is Walter E. Gray, and he bids fair to come from the Canuck country with his fortune made.

An other active man in the field is Senator M. D Shaw of Wapak, who has a large acreage of leases that look good, and in which he has complete confidence.

Mike Egan, an old Lima producer, is the King-bee of them all Conservate estimate places him as having cleaned up $150,000 in a little over a year.

HOSTETTER'S STOMACH BITTERS

Poorly digested food clogs up the system. Serious sickness follows. Take the Bitters at once It cures **Sour Risings, Heartburn, Indigestion, Dyspepsia, Costiveness, or Malaria Fever.**

CASTORIA

For Infants and Children.

The Kind You Have Always Bought

Bears the Signature of Chas. H. Fletcher

Up-to-Date.

Dolly Dimples—"So Reggy Bonds proposed to you the other day? Was he very nervous"

Sally Smiles—"I should say so. Why, he was up in the air."

Dolly Dimples—"You don't mean it. And were you calm, dear?"

Sally Smiles—"No, I was up in the air too. You see, he proposed to me when he took me up in his new balloon."

Doctors Are Puzzled.

The remarkable recovery of Kenneth McIver, of Vanceboro, Me., is the subject of much interest to the medical fraternity and a wide circle of friends. He says of his case: "Owing to severe inflammation of the throat and congestion of the lungs, three doctors gave me up to die when, as a last resort, I was induced to try Dr. King's New Discovery and I am happy to say, it saved my life." Cures the worst coughs and colds, bronchitis, tonsilitis, weak lungs, hoarseness and La Grippe. Guaranteed at H. F. Vortkamp's drug store. 50c and $1.00. Trial bottle free.

The C., H. & D. will run their annual week day excursion to Cincinnati from Lima Saturday, September 22nd. Special train to leave Lima at 6.00 a. m. Round trip rate $2.00. Returning leave Cincinnati at 10:30 p. m. Remember the date, and visit Cincinnati, and be at the fall opening of all glory Last chance to see Fighting the Flames.

HERMAN ECKHARDT,
Ticket Agent.

A Scientific Wonder.

The cures that stand to its credit makes Bucklen's Arnica Salve a scientific wonder. It cured E. R. Mulford, lecturer for the Patrons of Husbandry, Waynesboro, Pa., of a distressing case of piles. It heals the worst Burns, Sores, Boils, Ulcers, Cuts, Wounds, Chilblains and Salt Rheum. Only 25c at H. F. Vortkamp's drug store.

FIDO AND THE BUTLER.

Oscar Hammerstein was smiling at the extravagant attentions that are lavished by the rich upon pet dogs He spoke of the canine operations for appendicuis, the canine tooth crownings, the canine wardrobes, that have recently amazed New York; and then he said:

"How servants hate these pampered curs! At a house where I was calling one warmish day, the fat and pompous butler entered the drawing room and said:

"'Did you ring, madam?'

"Yes, Harrison I wish you to take Fido out walking for two hours"

Harrison frowned slightly.

"'But Fido won't follow me, mad am,' he said

"Then, Harrison, you must follow Fido'"—New York Times.

"Oriented" Orientals.

Knowledge of direction seems to be instinctive with the Burmans says the author of "A People at School." They always reason by the needle, not by relative position. They do not say "Turn to the right," but "Turn to the west." If a table in a room has two tumblers on it one of them will be the east tumbler, the other the west, and the table itself will be not the "table near the window," but the "table in the east of the room." So they speak of the north or south side of a street or of a tree, not the shady or sunny side. Even in rain or mist they know the direction at once. An English traveler, walking in the Burman forest on a foggy morning to find all trace of the road wiped out by rain and every apparent means of ascertaining direction gone, was at a loss what to do, but his Burman servants knew at once. "That is north," they said, pointing, "and that is east. Our course lies between," and straight to the northeast they marched unerringly.

Helgoland Soup.

What do the Helgolanders do with their birds? Some are sent away to the Hamburg market and the rest kept for home consumption. Roasting before a slow fire, with the tail on, over toast, is practically an unknown art or at least one rarely practiced. Everything goes into the pot for soup. "Trosselsoup" is an institution much lauded. Mr. Gatke tells us how it should be prepared. Take care to commit forty or fifty thrushes, according to the requirements of the family, to the soup pot, and do not have the fattest birds drawn, and if the cook is a true artist no one will fail to ask a second helping. A favorite Helgoland dish is kittiwake pie. In November and December these gulls are very fat and when prepared in Helgolandish fashion are considered a delicacy, although a somewhat fishy one. The gray crow is also a very favorite dish.—Chambers' Journal.

Beggars Who Take the "Cure."

Begging seems to be a lucrative calling in Vienna. In one of the district police courts a man and his wife were summoned to appear on a charge of begging in the streets. Only the woman appeared, and in answer to the magistrate's questions stated that her husband had gone to Baden to take a cure! The prosecuting attorney remarked that the Viennese beggars earned such good incomes and lived so well that they were forced to go to some bath resort to recover from their high living. Only a few days ago, he said, a beggar well known in the Vienna police courts had returned from Carlsbad after taking the cure there and had resumed his begging with renewed vigor.—Pall Mall Gazette.

Pawnshop Sales.

"Don't imagine," says an auctioneer, "that you can get any real bargains at a pawnshop sale The pawnbroker knows just what people think about his stock; many of them having learned from experience that he will pay next to nothing on the best quality of jewelry and silverware, watches, etc., and they thus get it into their heads that all the articles sold at auction are genuine goods. But there's where they make a big mistake. The pawnbroker seldom sells any pledged articles at these auction sales. He uses them simply for a 'blind.' Articles taken in pawn are invariably sold at private sale."—New York American.

A Glimpse of Carlyle.

One day Carlyle suddenly stopped at a street crossing and, stooping, picked up something out of the mud, even at the risk of being knocked down and run over by passing vehicles. With his bare hands he gently rubbed the mud from it. He then took it to the pavement and laid it down on a clean spot on the curbstone. "That," said the old man in a tone of tenderness he rarely used, "is only a crust of bread. Yet I was taught by my mother never to waste anything—above all, bread, more precious than gold. I am sure that the little sparrows or a hungry dog will get nourishment from this bit of bread."

The Kingfisher.

Many and curious are the legends of the kingfisher. One of these is to the effect that the bird was originally a plain gray in color, but upon being let loose from the ark flew toward the setting sun and had its back stained blue by the sky and its lower plumage scorched by the sun to gorgeous hues. The dried body of the kingfisher was once used as a charm against thunderbolts and moths, and it was hung up so that it might point with its bill to the wind's quarter.

The Evil of a Good Name.

"Mammy," said Pickaniany Jim, "why didn't you name me George Washington?" "Sonny," was the answer, "I isn' gwine to name no mo' chillen George Washington. As soon as dey hyahs dat story 'bout not bein' able to tell a lie dey 'pears to git curious to find out whether it's so or not, an' dey stahts in sperimentin' as soon as dey kin talk."—Washington Star.

Two Epochs.

In the Honeymoon—Let me sit by you, darling, while you pour the tea. I love to watch your white hands toying with the cups.

Next Season—What does the man mean by not putting another leaf in the table? We might as well be sitting in each other's lap, etc.—Detroit Free Press.

No Excursion Ticket.

Beenaway—Let me see! About Nogoodson—when I left he was going from bad to worse, and— Staidhome—It subsequently developed that he had no return coupon.—Puck.

Fancy requires much, necessity but little.—German Proverb.

OF INTEREST TO MANY.

Foley's Kidney Cure will cure any case of kidney or bladder trouble that is not beyond the reach of medicine. No medicine can do more. Wm. M. Melville, old postoffice corner.

A Matter of Nose.

In spite of the important place given to the nose as an index of character, there is but little to be learned from it in estimating the causes of an innate bond between the mind and the features. Most of the correspondences which have been remarked appear to be of a radical order, but why a Roman nose first became associated with a warlike and domineering disposition or how a long and thin nose became linked with business prudence is more than I can say. If we shall the changes which take place in a nose during the lifetime of its possessor, there is scarcely a nasal peculiarity of value to the physiognomist which at the same time is cosmopolitan. No Tartar or Hottentot, however warlike, could give proof of it in this way. Japan has shown that she possesses plenty of men with military aptitude, but no Wellingtonian nose can be found within her borders. Again, no Chinese nose is long and thin, yet John is not without a certain aptitude at driving bargains.—Blackwood's Magazine.

Music and the Turtle.

The Egyptians, according to the sage Apollodorus, credit their Hermes or Mercury with the invention of music under the following circumstances: The Nile, having overflowed its banks and inundated nearly all of Egypt, on its return to its banks, left on its shores various dead animals and among the rest a tortoise, the flesh having dried and wasted in the sun until nothing remained in the shell but cartilages. These, being tightened by the drying heat, became sonorous. Mercury, walking along the banks of the river, happened to strike his foot against this shell, was so pleased with the sound produced that the idea of the lyre suggested itself, and he constructed a lyre of the shell of a large tortoise, which he strung with the sinews of dead animals. Dryden wrote:

Less than a god they thought there could not dwell
Within the hollow of that shell
That spoke so sweetly.

Papyrus.

The papyrus used by the ancient Egyptians was made from the stems of a peculiar water reed growing in all parts of Egypt. The outside layer of the plant was removed, and beneath this there were found a number of layers of a delicate, pithy membrane. These, being separated, were placed in layers. A second layer was laid at right angles to and above the first and sometimes a third over the second. Heavy pressure was then applied, and the layers were firmly cemented into a fair article of paper. No gum other than what was contained in the plant itself was used in the process. The papyrus was very much stronger than the average paper made by the modern machines. The sheets were commonly made from six to twelve inches square.

Two Monster Beetles.

The largest bug known to the old world entomologists is the gigantic Goliath beetle, which is found along the Kongo river in Africa Goliath is upward of six inches in length from the tip of his nose to the nether end of his hard shell body and has a pair of gauzy wings folded up under his arms, either of which is as large as a lady's face veil. But Goliath is a pygmy when compared with the elephant beetle of Venezuela, an entomological giant which weighs nearly a pound and which has a wing spread equal to that of a mallard duck. Both of these bugs are rare.

Kissing In Iceland.

When you visit a family in Iceland you must kiss each member according to his age or rank, beginning with the highest and descending to the lowest, not even excepting the servants. On taking leave the order is reversed You first kiss the servants, then the children and lastly the master and mistress. Both at meeting and parting an affectionate kiss on the mouth without distinction of rank, age or sex is the only mode of salutation known in Iceland.

Wood of the Cross.

The people of the different countries have their various traditions concerning the wood of which the cross was made. In England the peasants say that it was of elderwood and that lightning never strikes that tree. Dean French in a note to his "Sacred Latin Poetry" declares that it was made of the wood of the aspen and that since the day of the crucifixion the leaves of that tree have never ceased to shudder.

One Exception.

"Where there's a winner there's always a loser."

"Not always."

"Well, name an instance to the contrary."

"When you're playing cards with your girl for kisses."

An Impression.

"Now I have an impression in my head," said the teacher. "Can any of you tell me what an impression is?"

"Yes'm, I can," replied a little fellow at the foot of the class. "An impression is a dent in a soft spot."

Badly Put.

Fisherman (beginner)—Don't you think, Peter, I've improved a good deal since I began? Peter (anxious to pay a compliment)—You have, sorr. But, sure, it was easy for you to improve, sorr!—Punch.

Brag.

When we are children we brag about our parents. When we get to be young men and young women we brag about ourselves. When we become older we brag about our children.

CASTORIA.

Bears the Signature of Chas. H. Fletcher. The Kind You Have Always Bought

A TRULY IDEAL WIFE

HER HUSBAND'S BEST HELPER

Vigorous Health Is the Great Source of Power to Inspire and Encourage—All Women Should Seek It.

One of the most noted, successful and richest men of this century, in a recent article, has said, "Whatever I am and whatever success I have attained in this world I owe all to my wife. From the day I first knew her she has been an inspiration, and the greatest helpmate of my life."

Mrs. Bessie Ainsley

To be such a successful wife, to retain the love and admiration of her husband, to inspire him to make the most of himself, should be a woman's constant study.

If a woman finds that her energies are flagging, that she gets easily tired, dark shadows appear under her eyes, she has backache, headaches, bearing-down pains, nervousness, irregularities or the blues, she should start at once to build up her system by a tonic with specific powers, such as Lydia E. Pinkham's Vegetable Compound.

Following we publish by request a letter from a young wife:

Dear Mrs. Pinkham:

"Ever since my child was born I have suffered, as I hope few women ever have, with inflammation, female weakness, bearing-down pains, backache and wretched headaches. It affected my stomach so I could not enjoy my meals, and half my time was spent in bed.

"Lydia E. Pinkham's Vegetable Compound made me a well woman, and I feel so grateful that I am glad to write and tell you of my marvelous recovery. It brought me health, new life and vitality."—Mrs. Bessie Ainsley, 611 South 10th Street, Tacoma, Wash.

What Lydia E. Pinkham's Vegetable Compound did for Mrs Ainsley it will do for every sick and ailing woman.

If you have symptoms you don't understand write to Mrs. Pinkham, daughter-in-law of Lydia E Pinkham, at Lynn, Mass. Her advice is free and always helpful.

SOCIETY IN OREGON.

[Toledo Leader.]

A young Corvallis girl is charming, but, like a great many other charming people, she is poor She never has more than two evening gowns in a season, and the ruin of one of them is always a serious matter to her. She went to a little dancing party last week, and she wore a brand new white frock. During the evening a great, big, red-faced, perspiring man came in and asked her to dance. He wore no gloves She looked at his well-meaning but moist hands despairingly and thought of the immaculate back of her waist. She hesitated a bit, and then she said with a winning smile:

"Of course I will dance with you, but if you don't mind, won't you please use your handkerchief?"

The man looked at her blankly a moment or two Then a light broke over his face.

"Why, certainly," he said

And he pulled out his hankerchief and blew his nose.

Constipation causes headache, nausea, dizziness, languor, heart palpitation. Drastic physics gripe, sicken, weaken the bowels and don't cure. Doan's Regulets act gently and cure constipation. 25 cents Ask your druggist.

SWIMS WITH A SUNSHADE.

[New York Sun.]

A twenty four hour swim began here on Saturday night. The only competitor to finish was the Englishman Burgess, who covered 27 69 miles. He carried a sunshade this afternoon. During the week Burgess had swum over 100 miles in the English Channel.

You are wasting time if you are waiting for nature to do all the work. Everybody needs a little help, so does nature; assist her by taking a course of Hollister's Rocky Mountain Tea. Tea or tablets, 35 cents. H F. Vortkamp.

HOW TO READ OLD COINS.

[New York Press.]

I am almost afraid to say a word about coins, because people are so easily tempted to believe that each old piece of silver currency of the long ago lying about the house is worth a fortune. But this is too good to skip: "If you wish to read an inscription which age has obliterated on a silver coin, heat a poker redhot and place the coin upon it. The inscription will plainly appear in a greenish hue, but will disappear again as the coin cools." Authority unknown.

$30.00 TO CALIFORNIA.

And the Northwest from St. Louis, via The Missouri Pacific and Iron Mountain system.

Tickets on sale daily from August 27th to October 31st. The above lines offer choice of routes with through tourist car service without change. Free reclining chair cars. "The Best Scenic Line" to the Pacific Coast. If you are going west let us send you some interesting literature, by calling on or addressing, C. D. Boyd, Traveling Passenger Agent, 516-18 State Life Bldg, Indianapolis, or H. C. Townsend, G. P. & T. A., St., Louis.

Aug 28 to Oct. 31.

SHAW'S PLAY ON DEATH.

[London Cor New York Sun.]

As the outcome of an article by William Archer, which was a dithyramb to death and contained a denial that Bernard Shaw could claim the highest rank as a dramatist till he had faced the King of Terrors on the stage, Mr Shaw is writing a play about death which, he declares, will be the most amusing one he has ever written.

The play is in five acts with death at the end of the fourth The death scene will be unlike any ever before represented on the stage, a consultation of doctors giving full scope to Shawisms.

ManZan relieves instantly the pain caused by those blind, bleeding, itching and protruding piles It is put up in collapsible tubes in such a way that it can be applied where the trouble originatese, thus stopping the pain immediately. Try one bottle and if you are not relieved, your money will be refunded. Try our free offer. Sold at H. F. Vortkamp's drug store.

For Asthma test treatment will be sent free to all who write Meko, Van Wert, Ohio.

WHY LIMA BEER IS GOOD TO DRINK AT MEAL TIMES.

LIMA Beer, taken with your food will aid digestion. Those who use it on the table regularly are therefore rarely troubled with dyspepsia.

LIMA Beer is a liquid food, easily taken up by the juices of the stomach and assimilated and it is splendid nourishment.

LIMA Beer produces none of the bad effects which so often follow the use of tea or coffee. It is absolutely pure and free from germ contamination, having undergone the process of boiling.

LIMA Beer is a mild, temperate drink. The prejudice against stronger stimulants can in no way apply to it.

We deliver LIMA beer in small or large bottles anywhere. Why not order a dozen bottles and try it on your table?

LIMA BREWING CO.,
Both 'phones No 37.

MONEY TO LOAN.

At 4½ per cent. to 5 per cent. FROM ONE TO TEN YEARS, in sums of $500 and upward on FARM LANDS or LIMA CITY PROPERTY. Privilege of paying $100, or any multiple thereof, at any interest day. LOANS MADE AT ONCE

THE LIMA MORTGAGE LOAN CO.,
LOUIS H. ROGERS.
Rooms 415-417 Opera House Block.

JOHN M. BOOSE,
Real Estate and General Insurance Agency, 200-201 Black Block.

City property, vacant lots, business locks and mercantile propositions for sale. Houses to rent. Rents collected and estates managed. Notary public. Fire, plate glass, health and accident, steam boiler and employees liability insurance.
YOUR BUSINESS SOLICITED.

MONEY TO LOAN.

We have a large sum of money to loan on city property and improved farm lands at the VERY LOWEST RATE OF INTEREST, with the privilege of paying part or all at any interest paying day Persons wishing CHEAP MONEY and on SHORT NOTICE will find it will be to their interest to call

C. H. FOLSOM,
Real Estate and Loan Broker, Rooms 7 and 8, Holmes Block.

SPECIAL LOW EXCURSION RATES VIA CLOVER LEAF ROUTE. SEASON 1906.

Knights of Pythias, Biennial meeting, supreme lodge, New Orleans, La., October, 1906. One fare plus 25 cents for round trip.

California and Pacific Coast. Tourist tickets on sale via all routes. Good nine months. Stop-over privileges at pleasure.

I. O. O. F. Patriarchs Militant and Sovereign Grand Lodge, Toronto, Ont., Sept. 15-22, 1906. One fare plus 25 cents for round trip.

Sunday Excursion Tickets on sale throughout the summer at exceptionally low rates. See nearest Clover Leaf agent.

Everybody should have a copy of our booklet entitled "Get Out or Get In Line," containing Lincoln's letter to Gen. Hooker, etc. Sent on receipt of 4 cents in stamps.

Pullman Palace Sleeping Car, free reclining chair and cafe cars (Meals a-la-Carte); high back seat coaches on all through trains. For rates apply to nearest ticket agent or address

WALTER L. ROSS,
General Passenger Agent
158-tf Toledo, Ohio

LIMA AND TOLEDO TRACTION COMPANY.

In Effect August 12th 1906.

Between Lima and Ft. Wayne, Ind.

Local trains leave Lima making all stops to Ft. Wayne as follows: 6:05 a. m., 8:05 a.m., 10:05 a.m., 12:05 p.m., 2:05 p.m., 4.05 p.m., 6:05 p.m., 9:05 p. m. Car at 11:05 p. m. running to Van Wert.

Five fast limited trains leave Lima as follows, stopping at Elida Delphos Van Wert, Convoy, Monroeville, New Haven and Ft. Wayne. Leave Lima at 7:05 a.m., 9:05 a.m., 1:05 p.m., 3.05 p. m., 7:05 p. m. These cars of superb equipment operating on a finely stone ballasted track, make speed, comfort and safety that is unexcelled. Lima to Ft. Wayne in two hours. The same service operates Ft. Wayne to Lima

North and South connections are made for Indianapolis, Marion, Kokomo, Muncie, Logansport, in fact nearly all Indiana and Michigan points.

Many fine sites for picnics and excursions. Call upon agents for information or apply to F. A. Burkhardt, D. P. and F. A., office 119 west Market street, Lima, O., both phones.

RAILROAD TIME CARDS.

THE LIMA ROUTE.

The Western Ohio Railway Company.
In Effect August 25, 1906.
Limited Trains.

LEAVE LIMA	FOR	ARRIVE LIMA
	Bluffton	
	Findlay	
8:02 a.m.	Fostoria	8:30 a.m.
10:02 a.m.	Tiffin	10:30 a.m.
12:02 p.m.	Mortimer	12:30 p.m.
2:02 p.m.	N. Baltimore	2:30 p m.
4:02 p.m.	Cygnet	4:30 p.m.
6:02 p.m.	Portage	6:30 p m.
8:02 p.m.	Bowling Gr.	8:30 p.m.
	Maumee	10:35 p m.
	Toledo	

Connecting at Toledo for Detroit, Mt. Clemens, Port Huron, Kalamazoo, Bryan, Wauseon, Adrian, Pioneer, Fremont, Lakeside, Norwalk, Sandusky, Vermillion, Lorain, Elyria, Oberlin and Cleveland.

LEAVE LIMA	FOR	ARRIVE LIMA
	Wapakoneta	
	St. Marys	
8:35 a.m.	Celina	7:57 a.m.
10:35 a.m.	Minster	9:57 a m.
12:35 p.m.	New Bremen	11:57 a.m.
2:35 p.m.	Sidney	1:57 p m.
4:35 p.m.	Piqua	3:57 p m.
6:35 p.m.	Troy	5:57 p m.
8:35 p.m	Dayton	7.57 p.m.
10:35 p.m.	to Wapak only	10:00 p m.
	Indianapolis	
	Cincinnati	

Connecting at Dayton for Richmond, Anderson, Muncie, Greenville, Xenia, Middletown, Hamilton.

Connecting at Troy for Springfield, Urbana, London, Columbus, Newark, Zanesville, Lancaster, Circleville and Chillicothe.

Local Trains.

FOR Cridersvile, Wapakoneta, St. Marys, Celina, Minster, New Bremen, Botkins, Anna, Sidney, Piqua and all country stops leave Lima at 6:30 a.m., 7:30, 9:30, 11:30, 1:30 p m., 3:30, 5:30, 7:30, 9:30 and 11:37 p.m, 12 m. and 12:37 a m. Last three cars to Cridersville and Wapakoneta only.

Local Trains.

FOR Beaverdam, Bluffton, Mt. Cory, Rawson, Findlay and all country stops leave Lima at 5:57 a.m., 7:05, 9.05, 11.05, 1:05 p m., 3:05, 5:05, 7:05, 9:05, 10:10, and 11:05 p. m.

Ask Agents for Information.

ERIE RAILROAD.
In effect June 24, 1906.
EAST BOUND.

No.		
*8	New York express	3:48 a.m.
x22	Marion-Columbus ac.	8:21 a.m.
4	New York & Boston vestibule limited	5:05 p.m.
x14	Wells Fargo Ex	9:45 p.m.
*10	Chautauqua & Buffalo limited	11:05 p.m.

WEST BOUND.

No.		
* 7	Chicago Express	12:35 a.m.
* 9	Chicago limited	2:03 a.m.
x21	Chicago acc.	8:42 a.m.
3	Chicago vestibule lim.	11:47 a.m.
z13	Wells Fargo Ex.	4:41 p.m.

*Daily.
xDaily except Sunday.
zDaily except Monday.
Phone No. 60-3 rings.

W. S. MORRISON, Ticket Agt.
O. L. ENOS, T. P. A., Marion, O.

CINCINNATI, HAMILTON & DAYTON.
NORTH BOUND.

No.		Leave.
2	daily	2:05 a.m.
14	daily except Sunday	5:30 a.m.
2	daily except Sunday	8:00 a.m.
6	daily	11:50 a.m.
4	daily	4:30 p.m.
8	daily	6:45 p.m.
10	daily ex. Sunday (runs to Lima only)	9:45 p.m.
60	Sunday only	6:43a.m.
68	Sunday only (run to Lima only)	10:00 p.m.

SOUTH BOUND.

7	daily	8:00 a.m.
11	daily ex. Sunday	5:35 a.m.
1	daily	9:30 a.m.
5	daily	12:40 p.m.
3	daily	4:15 p.m.
9	Daily	8:10 p.m.
13	daily ex. Sunday (runs to Lima only)	8:45 p.m.
63	Sunday only	5:35 a.m.

NEW SCHEDULE.

Detroit, Toledo & Ironton Railway, effective Feb. 11th, 1906.

Going North.

No. 8, 11:44 a. m. daily ex. Sunday.

From east Lima.

No. 44, local freight 6:15 a. m. daily except Sunday.

Going South.

No. 1, 3:20 p. m. daily ex. Sunday.

No. 45, local freight, 5:30 a. m. daily except Sunday.

No. 1 connects at Slater with T. & O. C. No. 12 for Bellefontaine, and Columbus. At Washington, C. H., with C. H. & D., for Chillicothe, and south, and with B. & O. for Midland City and Cincinnati.

J. J. KIRBY, G. P. A.

COLUMBUS & LAKE MICHIGAN RAILROAD.
Time table effect Sept 1st, 1906.

North	Stations.	South.
2:30 p.m.	....Lima.....	9:25 a.m.
3:52 p.m.	.....Gomer.....	9:14 a.m.
3:59 p.m.	....Jones City....	9:03 a.m.
4:06 p.m.	.....*Delphos.....	8:50 a.m.
4:21 p.m.	ar...Kalida...lv.	8:35 a.m.
4:24 p.m.	lv...Kalida ...ar.	8:19 a.m.
:40 p.m.	..Donington....lv	8:11 a.m.
	ar	8:09 a.m.
4:46 p.m.	.....*Leon .....7:53 a.m.	
4:53 p.m.	ar.Continental.lv	7:46 a.m.
5:04 p.m.	lv.Continental .ar	7:36 a.m.
5:15 p.m.	.....*Rice.....	7:05 a.m.
5:22 p.m.	...*Southerton ...	7:00 a.m.
5:40 p.m.	....Defiance	[illegible]
	*Flag station.	

NEWSPAPER ARCHIVE®
NEWSPAPER ARCHIVE®

ROBBING A HAUNTED HOUSE

[Original]

"One of my most singular experiences," said the burglar, "was when I was new at the business, and it came pretty near making an honest man of me. At the time we were 'doing' a suburb of a big city. Every few nights some house would be entered, and every one in the place was badly frightened. One night I was on the way to join my pals for a bit of work when I passed a house that struck me as being well located for business. There was not another house near enough to afford any protection, and there were porches with trellises that would enable a man to climb to the second story. I saw one such ladder that led right up to a back window, and as the night was very hot the window was wide open. It was too dead easy a game to be left out and I had time to make a haul before joining the gang.

"I took the precaution to walk around the house to look out for anything that might balk me. There wasn't a light anywhere. On the front porch a short board leaned against the front door on which something had been painted in rough black letters. I brought my bulls-eye to bear on it, and when I saw what it was I laughed. It read: 'This house is haunted! Keep off!'

"If ever there was a woman's bluff that was. No man would have been stupid enough to try to fool a burglar in that way. I made up my mind there were only women in the house and I had nothing to fear. Going straight to the trellis I climbed it and entered by the open window. About this time I felt a trifle uncertain. It occurred to me that any one so frightened as to put up such a warning to burglars would be timid enough to shut and lock all the windows. But there was a heat wave on and no one could have stood it without outside air. This led me to believe that the sign had been put up in place of locking the windows. I laughed again at the device and proceeded down a hall from which the window opened. At the other end of the hall was a mirror. The night was not so dark but that I could see my reflection and I stood for a moment looking at it.

"I don't know anything I'd not rather run up against in my work than a mirror. If it was day and I could see distinctly I wouldn't mind 'em. But I have never done day work, which no gentleman will do. For it is really common sneak thief work. To make sure the reflection was mine, I made different motions noticing that the reflection followed them. It did and I was satisfied.

"I tried several bedroom doors and they were locked. Not caring to disturb any one—this, mind you, was a side issue before joining the gang—I concluded to go downstairs and see what had been done with the silver. The places where silver are usually kept were empty, and I knew they had put it in a safe place. Then I concluded to go on the third story and if I didn't find anything I'd have to either leave without plunder or break into some of the best bedrooms on the second floor.

"Reaching the second floor on my way up there was the mirror and my own reflection. I raised an arm—mostly out of nervousness, for I had made the test before—and I shivered all over when I didn't see the arm of the reflection go up. Grasping my revolver, I stepped back and aside. The figure stepped aside too. I raised my revolver. So did the figure. Then I felt easier and advancing found that from where I had stood the mirror wasn't high enough to take in my arm raised above my head.

"There's a bit of superstition in all of us, and the incident rattled me. Then I got on the third floor I felt uncomfortable. I saw something at the end of the hall that might be a mirror. But it was darker than below and I couldn't see my reflection. I entered a bedroom and found a fine haul of jewels on a bureau. By this time I was quite ready to get away and stepping into the hall was about to go downstairs when I thought I saw something in what I supposed was the mirror. My hair stood on end. It was white and my clothes were dark. I looked at it a moment, then as a test lifted up both my arms. Both arms of the reflection went up. I put mine down, but those of the reflection remained up. My heart began to thump. Then the figure stepped out of the mirror and came toward me. I gave a yell and fell in a faint.

"When I came to myself I was locked in a closet, and a few minutes later the police arrived. The closet door was unlocked, and a policeman's bulls-eye was thrust in my face.

"'Hello, Andy! Caught again? Why, we didn't know you was out.' And he dragged me from the closet.

"The gas was turned on, and there were several women in the hall. All were in double gowns except one girl, who had a sheet around her. The first thing I did was to look at the end of the hall, where I supposed there was a mirror, and there wasn't any mirror there. Then I knew the girl in white had fooled me.

"The policeman congratulated the women on their pluck in dragging me out of the closet before I came to myself, and they split their sides laughing when talking about the notice that the house was haunted. I didn't join my pals for another haul. I slept the rest of the night at the station and later broke up my abode for five years behind permanent bars.

"I've done some good work since I served my term for that fluke, but I have no chances on what looks like a mirror."

NATHAN WHITE HOWE.

CASTORIA.
Bears the Signature of Chas. H. Fletcher. The Kind You Have Always Bought.

POWER OF THE PRESS.

Mr. Dooley Has a Few Words To Say About the Newspapers.

[E. P. Dunne in American Magazine]

'Th' printed wurrud! What can I do agains' it? I can buy a gun to protect me against me enimy. I can change me name to save me fr'm gran' jury. But there's no escape fr' good man or bad fr'm th' printed wurrud. It follows me wherever I go an' strikes me down in church, in me office, in me very house. There was me frind Jawn D. Three years ago he seemed insured against punishment ayther here or hereafther. A happy man, a religious man. He had squared th' legislachures, th' Cooris, th' pollyticians an' th' Baptist clargy. He saw th' dollars hoppin' out iv ivry lamp chimoley in th' wurruld an' hurrying to'rdhim. His heart was pure seein' that he had niver done wrong save in th' way iv business. His head was hairless but unbowed. Ivry Mondah mornin' I read iv him leadin' a chorous iv 'Onward Christyan sogers marchin' fr th' stuff.' He was at peace with the wurruld, th' flesh, an' th' divvle. A good man! What cud harm him? An' so it seemed he might proceed to the grave whin, lo an' behold, up in his path leaps a lady, with a pen in hand an' off goes Jawn D. f'r th' tall timbers. A lady, mind ye, dips a pen into an ink well! There's an explosion an' what's left iv Jawn D. an' his power wudden't frighten crows away f'rm a corn field. Who's afraid iv Rockyfeller now? Th' Prisidint hits him a kick, a country grand jury indicts him, a goulf caddy overcharges him an' whin he comes back f'rm Europe he has as many polismen to meet him on th' pier as Doc Owens. A year ago, anny body wud take his money. Now if he wanted to give it even to Chancellor Day he'd have to meet him in a barn at midnight.

'No, sir, as Hogan says, I care not who makes th' law or th' money iv a country so long as I run th' presses. Father Kelly was talkin' about it th' other day. There ain't annything like it an' there niver was,' says he. 'All th' priests in this diocese togther preach to about a hundred thousand people wance a week an',' he says, 'all th' papers preach to three millyon wance a day, aye, twinty times a day,' he says. 'We give ye hell on Sundahs an' they give ye hell all th' time,' he says. 'Tis a wondherful thing,' he says. 'I see a bar'l iv printer's ink going into a newspaper office an' it looks common enough. A bar'l iv printer's ink, a bar'l iv linseed ile an' lampblack, with a smell to it that's half stink an' half perfume. But I tell ye if all th' dynymite, lyddite, cordite an' gun cotton in th' wurruld wuz hid behind them hoops there wudden't be as much disturbance in that bar'l as there is in th' messy stuff that looks like so much tar,' he says. 'Printer's ink! A dhrop iv it on wan little wurrud in type,' he says, 'will blacken th' fairest name in Christendom, or,' he says, 'make a star to shine on th' lowliest brow,' he says. 'It will find its way into millions iv homes an' hearts an' memories. It will go through iron dures an' store walls an' will carry some message that may turn th' current iv ivry life it meets, fr'm th' Imperor iv Chiny to th' baby in th' cradle in Hannigan's flat,' he says. 'It may undo a thousand prayers or start a millyon. It cann't be escaped. It could dhrag me out iv me parish house to-morrah an' make me as well-known in Pekin as I am in Halsted sthreet, an' not as fav'rably. Today th' pope may give me no more thought thin he gives Kelly th' rowlin' mill man. Tomorrah he may be readin' about how great or bad I am in th' Popolo Romano. It's got death beat a mile in levelin' ranks.'

'Yes, sir,' says he, 'th' hand that rocks th' fountain pens is th' hand that rules th' wurruld. Th' press is f'r th' whole universe what Mulligan was f'r his beat. He was th' best polishman an' th' worst I iver knew. He was a terror to evil doers whin he was sober an' a terror to ivrybody whin he was drunk. Martin, I dhrink to th' la-ads all over th' wurruld who use th' printer's ink. May they not put too much iv th' r-red stuff in it an' may it niver go to their heads.

Bee's Laxative Honey and Tar, the original laxative cough syrup acts as a cathartic on the bowels. It is made from the tar gathered from the pine trees of our own country, therefore is the best for children. It is good for coughs, colds, croup, whooping cough, etc. Try our free offer. Sold at H. F. Vortkamp's drug store.

Irishman's Load.

"What are you doing, Pat?" asked the inquisitive person, as he observed the son of Erin ascending a ladder with a hod filled with bricks.

"Ol'm carryin' knock-out drops," replied Pat, as one of the bricks fell and struck him on the head.

A sour stomach, a bad breath, a pasty complexion and other consequences of a disordered digestion are quickly removed by the use of King's Dyspepsia Tablets. Two day's treatment free.. Sold at H. F. Vortkamp's drug store.

Knew His Tastes.

Hostess—Oh, Mr. Poorman, there's a young lady here tonight that I know will just suit you."

Mr. Poorman—"It is indeed flattering to know that you understand my tastes. What is the young lady like?"

Hostess—"Well, she hasn't got much sense, but she's worth a million."

WOMEN AS FINANCIERS.

Some of Them Who Deal in Millions and Are Hustlers.

(Tid Bits)

From addressing envelopes at a few cents an hour to juggling with millions 10 years later is a transformation so rapid and so great as to seem almost impossible; and yet there is at this moment staying in London a lady who has accomplished it.

Mrs. Ella Reader, of New York, has only counted 31 summers, and is described as a pretty, gentle woman and almost the last person in the world one would take for a financier. And yet among other Titanic feats of the last few years she has organized a £2,000,000 railway in opposition to Mr. Pierpont Morgan, she has won, against powerful competition, a concession for a railway in Johore; has fought and is still fighting President Roosevelt for concessions in Santo Domingo valued at £20,000,000 and has settled a South American revolution over her breakfast table. What gigantic schemes Mrs. Reader will have undertaken by the time she is 50 one dare not even conjecture, but it is safe to say that she has already proved her title to rank among the world's greatest financiers.

But Mrs. Reader, clever and daring as she is, has a formidable rival in Mrs. Harmann Oelrichs, an American lady, who three years ago revoked the power of attorney given her husband and took her business affairs into her own capable hands. At the time Mrs. Oelrichs, who is a daughter of the late Senator Fair, of California, was reputed to be worth £2,000,000, and so brilliant and successful were her speculations in railway shares that within two years she trebled her capital, "coining money" at the rate of £2,000,000 a year.

Much better known than either of the foregoing women of business is Mrs. Hettie Green, who is probably the richest woman in the world. Apart from her business Mrs. Green has no interest in life. She lives in a small flat, the whole of the furniture of which is said to be worth no more than a ten-pound note; she does her own marketing, carrying home her purchases, and is her own maid-of-all work, and yet every year she is adding to her colossal fortune a round £1,000,000, the result of her shrewd speculations. Today her fortune cannot be less than £10,000,000, and by some is placed as high as £20,000,000.

Another remarkable business woman is Mrs. Richard King, owner of the famous Santa Gertrude's Ranch—a ranch so vast that it is bounded on one side by 40 miles of coastline, while inland it is girdled by 300 miles of barbed-wire fence. From Mrs. King's front door she has to travel 13 miles to the nearest boundary of her estate, she is mistress of 200,000 cattle, employes an army of 300 cowboys, for whose use 1,200 ponies are kept, and her yearly profits run far into six figures.

But Mrs. King must look to her laurels, for she has in her own field a dangerous competitor in Mrs. Nat Collins, the "Cattle Queen of Montana." Mrs. Collins is a woman of middle age, known and respected for hundreds of miles around her ranch as "Aunty" or "Mother," and a thrilling volume might be written on the adventurous career which has led to her present state of opulence, for she has fought Indians, been wounded by their tomahawks, has been their prisoner for months, has acted as scout for freight trains, and, in short, has experienced almost every possible adventure and faced every danger of the wild West. Twenty odd years ago she started in the cattle business in northern Montana, in the very midst of hostile Indians, and today she personally accompanies trainloads of her own cattle—32 car loads—all the way to Chicago. Not content with this crowded life, she finds time to prospect for copper, is owner of several rich mines, and not long ago founded a town on the banks of a lake in the copper district of Montana.

Mrs. Annie K. Rikert is still another woman of astonishing enterprise and business capacity. Years ago, when quite a girl, she discovered the Calico silver mines in San Bernardino county, and the Ormadre and several other gold mines in Tuolumne county; and her latest enterprises is to construct a railway through one of the roughest districts in California, to add to the value of her mining properties. Mrs. Rikert acted as her own surveyor, taking a compass and a revolver, and starting on horseback over what she thought would be the best route.

Of hardships and work that would daunt a brave man she makes light. "No," she said to an interviewer, "there were no hardships in anything that I did. I have always been used to exploring the mountains. I have been engaged in mining for the last 16 years, and I can ride and shoot as well as many men. I suppose I am stronger physically and have more endurance than most men who have not lived outdoor lives. I have been accustomed for the last 20 years to conducting business enterprises; therefore you will understand that projecting and building a railroad did not look to me as it would to a woman who had always lived indoors and busied herself with the so-called feminine occupations."

A SQUARE DEAL

Is assured you when you buy one of Dr. Pierce's Family Medicines—for all the ingredients entering into them are printed on the bottle-wrappers and their formula are attested under oath as being complete and correct. You know just what you are paying for and that the ingredients are gathered from Nature's laboratory, being selected from the most valuable native, medicinal roots found growing in our American forests. While potent to cure they are perfectly harmless even to the most delicate women and children.

Not a drop of alcohol enters into their composition. A much better agent is used both for extracting and preserving the medicinal principles used in them, viz.—pure triple-refined glycerine of proper strength. This agent possesses intrinsic medicinal properties of its own, being a most valuable anti-septic and anti-ferment, nutritive and soothing demulcent.

Glycerine plays an important part in Dr. Pierce's Golden Medical Discovery in the cure of indigestion, dyspepsia and weak stomach, attended by sour risings, "heartburn," foul breath, coated tongue, poor appetite, gnawing feeling in stomach, biliousness and kindred derangements of the stomach, liver and bowels.

Besides curing all the above distressing ailments, the "Golden Medical Discovery" is a specific **for all diseases of the mucous membranes,** as catarrh, whether of the nasal passages or of the stomach, bowels or pelvic organs. Even in its ulcerative stages it will yield to this sovereign remedy if its use be persevered in. In Chronic Catarrh of the Nasal passages, it is well, while taking the "Golden Medical Discovery" for the necessary constitutional treatment, to cleanse the passages freely two or three times a day with Dr. Sages Catarrh Remedy. This thorough course of treatment generally cures even in the worst cases.

In coughs and hoarseness caused by bronchial, throat and lung affections, except consumption in its advanced stages, the "Golden Medical Discovery" is a most efficient remedy, especially in those obstinate, hang-on-coughs caused by irritation and congestion of the bronchial mucous membranes. The "Discovery" is not so good for acute coughs arising from sudden colds, nor must it be expected to cure consumption in its advanced stages—no medicine will do that—but for all the obstinate hang-on, or chronic coughs, which, if neglected, or badly treated, lead up to consumption, it is the best medicine that can be taken.

If the **sweet taste** of the "Discovery," caused by the glycerine, is disliked, a few drops of lemon juice, orange or lime juice, added to each dose will make it agreeable and pleasant and will not in the slightest interfere with its benefical effects.

It's an insult to your intelligence for a dealer to endeavor to palm off upon you some nostrum of *unknown composition* in place of Dr. Pierce's world-famed medicines which are OF KNOWN COMPOSITION. Most dealers recommend Dr. Pierce's medicines because they know what they are made of and that the ingredients employed are among the most valuable that a medicine for like purposes can be made of. The same is true of leading physicians who do not hesitate to recommend them, since they know exactly what they contain and that their ingredients are the very best known to medical science for the cure of the several diseases for which these medicines are recommended.

With tricky dealers it is different.

Something else that pays them a little greater profit will be urged upon you as "just as good," or even better. You can hardly afford to accept a substitute *of unknown composition* and without any particular record of cures in place of Dr. Pierce's medicines which are OF KNOWN COMPOSITION and have a record of *forty years of cures* behind them. *You* know what you want and it is the dealer's business to supply that want. *Insist upon it.*

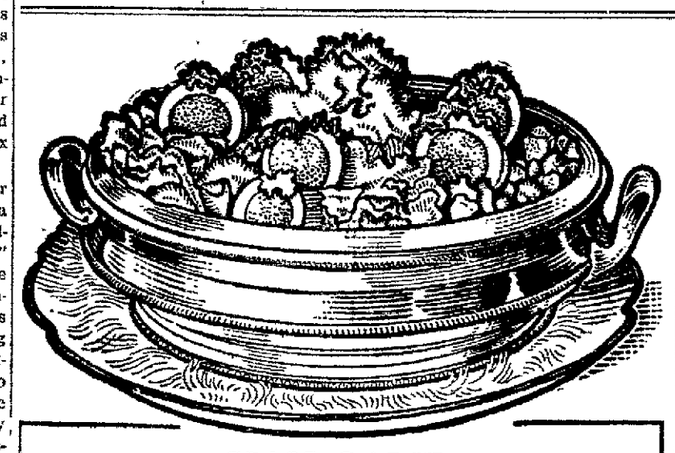

VAN CAMP CREAMED FINNAN HADDIE

DON'T use skimmed Milk for Creamed Dishes when Van Camp's Sterilized Cream is only 10 cents a tin.

This Van Camp Cream should be kept on hand always,—ready for use in your pantry; it is richer, thicker, and fuller flavored, than fresh Cream from your Milkman.

Besides, it will keep for years in its air-tight cans, which hold about a pint each. No Sugar, Cornstarch nor Drugs, in Van Camp Cream. Nothing but what the Cow put into it,—less two-thirds the Water, which Van Camp took out of it.

Grocers sell Van Camp Cream in cases of 48 Tins each, at $4.50 per case. That's only about 9 cents per tin.

But, just try Van Camp Cream once—for Coffee, or Cooking. You'll never be without it in your pantry afterwards.

Shall we send you our free "Cream Cook Book" telling how to make 40 dainty dishes?

Write for it today, to—Van Camp Packing Company, Indianapolis, Ind.

RECIPE
Creamed Finnan Haddie
Cottage Style.
(To Serve Six.)

½ a can of Van Camp's Sterilized Cream	.04½
½ a cup of cold water	
3 level tablespoonfuls of butter	.03
3 level tablespoonfuls of flour	.02½-15
¼ a teaspoonful of pepper	
Salt if needed	
1 Finnan Haddie	.25
6 potatoes	.02
Salt	
½ a cup of Van Camp's Sterilized Cream	.01½
½ a cup of water	
2 hard cooked eggs (at discretion)	.06
Without eggs	34¢-18

Select a thick-fleshed fish. Cover with cold water and let stand on the back of the range from half to a whole hour, at the last allow the water to come to the simmering point. Drain the fish and separate into flakes discarding skin and bones. For each generous cup of fish, make a cup of cream sauce. Melt the butter add the flour and, when bubbling, stir in the Evaporated Cream diluted with water; when the sauce boils, add the prepared fish and turn the whole into a baking dish. Cover with the potatoes cooked mashed, enriched with the sterilized cream and seasoned. Put the last of the potato in place with bag and tube, brown in the oven and decorate with the hard-cooked eggs cut in slices.

Van Camp's Sterilized Cream
Evaporated
10c 10c

MR. STOCKTON'S CHICKENS.

When Frank Stockton started out with his Budder Grange experiences he undertook to keep chickens. One old motherly Plymouth Rock brought out a brood late in the fall, and Stockton gave her a good deal of his attention. He named each of the chicks after some literary friends, among the rest Mary Mapes Dodge. Mrs. Dodge was visiting the farm some time later, and happening to think of her namesake, she said:

"By the way, Frank, how does little Mary Mapes Dodge get along?"

"The funny thing about little Mary Mapes Dodge," said he, "is that she turns out to be Thomas Bailey Aldrich."—Everybody's.

A Lively Tussle.

with that old enemy of the race, Constipation, often ends in Appendicitis. To avoid all serious trouble with Stomach, Liver and Bowels, take Dr. New Life Pills. They perfectly regulate these organs, without pain or discomfort, 25c at H. F. Vortkamp, druggist.

The men are invited to meet at the corner of Fifth and Commercial this evening and join a mob to break Donald's crest window. There is a stocking display in that window that is shocking men today.

POINTED PARAGRAPHS.

Ten drinks of water do not make one drunk.

It's worse than useless to advertise for lost faith.

Even a bad man can give others a few hints on being good.

No advance in the price of shoes will keep men from kicking.

Some men don't want to talk about justice after they get it.

Home-made advice is just as unsatisfactory as any other brand.

Don't blame a man for being a strike agitator if he owns a bowling alley.

Some matches may be made in heaven, but the majority are made by the match trust.

As soon as a sick man gets well he should pay his doctor, just to show that he has no ill feeling.

Tall men undoubtedly live longer than short men because short men are never very long for this world.

A woman's pride has reached the limit when she is ashamed to have people know that her husband can't afford to buy her the things she wants.—Chicago Daily News.

CASTORIA.
Bears the Signature of Chas. H. Fletcher. The Kind You Have Always Bought.

LEGAL NOTICE.

In the Probate court in and for Allen county, Ohio. Charles E. Lynch, as Adm., etc., plaintiff, vs. The Allen County Building and Loan Association company, et al., defendants. Case No. 9624.

Arena Pugh, who resides at Stella, Richardson county, State of Nebraska, and Nellie Wade, Hazel Wade, Lulu Wade and Earl Wade, minors, whose place of residence is unknown, will take notice that Charles E. Lynch, as administrator of the estate of Luzenia Wade Smith, deceased, on the 18th day of September, 1906, filed his petition in the probate court of Allen county, Ohio, alleging that the personal estate of said decendent is insufficient to pay her debts and the charges of administratering her estate; that she died seized in fee simple of the following described real estate, situate in the County of Allen and State of Ohio, to-wit: Commencing at a point One Hundred Five and one-half (105½) feet south of a point on the north line of section thirty (30), town three (3) south, range seven (7) east, said point being one hundred and three (103) feet west of the northeast corner of the north half (½) of the northwest quarter (¼) of the northwest quarter (¼) of said section thirty (30); thence west two hundred (200) feet; thence south fifty-five and one-half (55½) feet; thence east two hundred (200) feet; thence north fifty-five and one-half (55½) feet to the place of beginning, being lot number two (2) of the sub division of part of the northwest quarter (¼) of section thirty (30), town three (3) south, range seven (7) east, numbered for taxable purposes.

That Thomas Smith the widower of said decedent is entitled to dower in said real estate and that The Allen County Building and Loan Association company, Julius V. Jones, and Jones and Williams each claim to hold a mortgage thereon.

The prayer of the petition is for the assignment of dower in said property; that the said parties claiming to hold said mortgage be required to answer setting forth their mortgage liens thereon, and that said property be sold to pay the debts and charges aforesaid; that Arena Pugh and said minors Nellie Wade, Hazel Wade, Lulu Wade and Earl Wade are hereby notified that they have been made parties defendant to said petition, and that they are required to answer the same on or before the 10th day of November, 1906.

CHARLES E. LYNCH,
Administrator of the estate of Luzenia Wade Smith, deceased.
JOHN W. ROBY, Attorney.
sep 18-tu-wed-6wks

NOTICE.

Bids will be received at the office of the board of public service until twelve (12) o'clock, (noon) on Friday, Sept. 28th, 1906, for the construction of a sewer on north Main street, from Pearl street to Grand avenue, according to plans, specifications and profiles now on file in the office of the city engineer.

A certified check for fifty ($50.00) dollars payable to the secretary of the board as evidence of good faith to enter into a contract must accompany each bid.

The board reserves the right to reject any or all bids.

L. L. CRUMRINE, Sec'y.
8this wk-2tnext

NOTICE OF APPOINTMENT.

Estate of David Huggett, deceased. The undersigned has been appointed and qualified as administrator with will annexed of the estate of David Huggett late of Allen County, Ohio, deceased. Dated this 15th day of September, A. D. 1906.

ROBERT P. JONES.
JOHN W. ROBY, Att'y.
sep-18-3wks

SHERIFF'S SALE.

Samuel K. Holland, plaintiff, vs. Charles H. Miller, defendant, Allen Common Pleas Court. Case No. 12,581.

By virtue of order of sale, issued from the Court of Common Pleas, of Allen county, Ohio, and to me directed, I will offer for sale at the east door of the Court House, in Lima, Allen county, Ohio, on

Saturday, September 22, A. D. 1906,

between the hours of 10 o'clock a. m. and 12 o'clock m., the following described lands and tenements, situated in City of Lima and Bath township, Allen county, state of Ohio, and described as follows, to-wit:

An undivided one-quarter (¼) interest in inlots five hundred and sixty-one (561), five hundred and sixty-two (562), five hundred and sixty-three (563), and five hundred and sixty-four (564), in the city of Lima, Allen county, Ohio, and as appurtenant thereto, and a part thereof an undivided one-quarter (¼) interest in a tract of ground described as follows; to-wit: Beginning at the southwest corner of said lot five hundred and sixty-one (561), thence south to the north line of right-of-way of the Pittsburg, Fort Wayne & Chicago R. R., thence east along said railroad two hundred (200) feet; thence north to the southeast corner of said lot five hundred and sixty-four (564); thence west to the place of beginning;

Also an undivided one-quarter (¼) interest in sixty acres of land off of the north side of the north half (½) of the northwest quarter (¼) of section twenty-seven (27), township three (3), south range seven (7) east, Allen county, Ohio.

The above described real estate was appraised as the undivided one-quarter (¼) interest of the said Charles H. Miller, in said real estate, subject to the unassigned dower interest therein of Rose A. Miller, and free of contingent dower interest of Elizabeth Miller, and the same to be advertised and sold, subject to said unassigned dower interest of Rose A. Miller.

City property appraised at $2,241.53, subject to dower of Rose A. Miller.

Farm property appraised at $627.63, subject to dower of Rose A. Miller.

Terms of Sale, cash.

HENRY VAN GUNTEN.
Sheriff of Allen county.
Wheeler & Bentley,
Attorneys for Defendant.
Lima, O., August 17, 1906.
7-sat-m-tt

LEGAL NOTICE.

Case No. 12784.

In the Court of Common Pleas.
The State of Ohio, Allen County, ss:
James Oliver, Plaintiff,
vs.
Thomas J. Hartley, Defendant,
Appointment of Receiver.

Those whom it may concern will take notice that on the 15th day of August, 1906, and at the April term for said year, the undersigned, Walter S. Jackson, on the application of the plaintiff herein, was appointed receiver of all the property belonging to the co-partnership of Oliver & Company.

All persons indebted to said co-partnership will make payment to the undersigned; all persons having any of the property belonging to said co-partnership in their possession or under their control will deliver the same to the undersigned; and all persons having claims against said co-partnership will present and file the same with the undersigned, duly verified according to law.

WALTER S. JACKSON,
Receiver for Oliver & Co.
By O. O. BARR,
Attorney for receiver. 65-4wks-th-fr

NOTICE OF APPOINTMENT.

Estate of George P. Leedom, deceased. The undersigned has been appointed and qualified as administratrix with the will annexed of the estate of George P. Leedom, late of Allen county, Ohio, deceased. Dated this 11th day of September, A. D. 1906.

REBECCA J. LEEDOM.
sep13-3wks-th&fri

NOTICE OF APPOINTEMENT.

Estate of Puella Hancock, deceased. The undersigned has been appointed and qualified as administrator of the the estate of Puella Hancock, late of Allen county, Ohio, deceased. Dated this 6th day of September, A. D. 1906.

4-3ws W. B. CRAIG.

SHERIFF'S SALE.

Case No. 12699; ex. doc. 4; page 12699. G. W. Harner, et al., vs. Mary Dougherty, et al., defendant, Allen Common Pleas.

By virtue of order of sale, issued from the court of Common Pleas, of Allen Count, Ohio, and to me directed, I will offer for sale at the east door of the court house, in Lima, Allen County, Ohio, on Saturday, September 29th, 1906, between the hours of 10 a. m. o'clock and 12 o'clock m., the following described lands and tenements, situated in the City or Lima, Allen County, State of Ohio, and described as follows, to-wit:

Inlot number three thousand and sixteen (3016) in Kibby's sub-division of outlot number two hundred and thirty-four (234) in the City of Lima, Allen County, Ohio, residence number to the same being 758 Greenlawn avenue.

Appraised at $1,700. Terms of sale, cash.

HENRY VAN GUNTEN,
Sheriff, Allen County, Ohio.
Lima, Ohio, August 30th, 1906.
Prophet & Eastman, Plaintiff's Att'y.
2-6thsat-tthdote

NEWSPAPER ARCHIVE® NEWSPAPER ARCHIVE®

Our Demonstration on the New Styles of Redfern Corsets

Will open tomorrow morning and continue ten days.

Demonstration will be under the direct supervision of Miss Beck, expert Corsetiere.

The Corset Beautiful Makes the Figure Beautiful.

The selection of the proper corset is a matter of considerable difficulty, even to those who are willing to devote time and attention to the matter. It really requires expert corset experience and it is for this reason that we urge you to attend our demonstration of Redfern Corsets.

The commendation and complete satisfaction of all who wear them, convince us that they are unique in the excellence of their design.

Many a woman while not altogether comfortable and satisfied with her figure, thinks she is as well fitted as she can expect to be—until she is fitted to a proper model in Redfern Corsets, and at last knows the difference.

Redfern Corsets are boned throughout with selected Arctic whalebone, and are made of the finest grades of suitable cloths. In design and appearance they mark the highest achievement of the corsetieres' art and are the recognized standard of corset fashion.

A complete range of sizes and the great variety of models make it possible to obtain the most perfect results in fitting.

PRICES RANGE FROM $3.00 TO $20.00.

CARTER & CARROLL,

Sole Agents for this City.

SUES WESTERN OHIO

For Ten Thousand Dollars For the Death of Auditor Stein.

THE FATAL ACCIDENT

Near Wapakoneta Has an Echo In Miami County Courts.

The Piqua Call has the following concerning a former Lima man who met death in a traction crash. Stein was the first man killed on the Western Ohio, and at the time was deputy auditor in the general offices here, being on his way upto work from his home in Piqua. Says the Call:

"George A. Berry, administrator of Maurice Stein, filed a suit Monday morning in the common pleas court against the D. & T. and the W. O. traction companies for damages amounting to $10,000 and the funeral expenses amounting to $167.15.

"Stein was injured on the north bound limited February 19, 1906, in a collision near Wapakoneta, living but a short time after the injury was received. He had left Piqua at 6 o'clock a. m. by order of the company by which he was employed.

"The morning was very foggy and the limited had stopped to arrange the trolley when an express car going south collided with the car.

"The accident was a serious one to the company, as both cars were badly damaged. It was said at the time that the fog was so dense that a light could not be distinguished a few feet away."

NOTICE.

The Young Ladies' circle of the First Baptist church will meet with Mrs. A. Hotchkiss, 766 west Elm street, Wednesday evening. A large attendance desired. Mrs. Robb, Melly, Pres. Mrs. Copeland, Sec.

Tone the liver, move the bowels, cleanse the system. Dade's Little Liver Pills never gripe. Sold by H. F. Vortkamp's drug store.

SPECIAL TRAIN SERVICE.

To Putnam county fair, at Ottawa, Ohio, Oct. 2nd to 6th, inclusive, via Detroit, Toledo & Ironton Ry. For full information see hand bills or inquire of agents. 94-to-Oct5

UNPRECEDENTED

Values at the Columbia Shoe Store.

Every buyer of a pair of shoes this fall, will be given an opportunity to buy a pair of shoes right and will not have to wait until the season is over either.

In order to introduce our complete new stock and new lines in our new store, we are going to sell the following highclass brand of shoes, at the prices mentioned:

Ladies' "Xenia" Hi shoes, $2.50 value $1.95.

Ladies' "Xenia" Hi shoes $3.50 value $2.95.

Ladies' "Cushionets" Hi shoes $5.00 value $3.95.

Men's "Browns" Hi shoes, $2.50 value $1.95.

Men's Vici and Box Calf, $3.00 value $2.45.

Men's "Kiettes" all styles, $3.50 value $2.95.

Men's "Kiettes" all styles $4.00 value $3.45.

We only ask you to have a look at these, at the prices mentioned and the rest will be easy.

COLUMBIA SHOE CO.

SOUTH AMERICA

Will Be the Future Home of Waldo B. Berryman.

Waldo B. Berryman, the well known Shawnee township farmer, who has been farming the property of his father, John H. Berryman, near the McBeth park, has decided to retire from farming and will leave Lima in the near future for South America to embark in the cattle raising business on a large scale. His several hundred head of live stock, including horses, cattle, sheep and hogs and all of his farm vehicles and implements will be sold at a public sale which is to be held on the Berryman farm on Monday October, 1st.

Sick Headache.

This disease is caused by a derangement of the stomach. Take a dose of Chamberlain's Stomach and Liver Tablets to correct this disorder and the sick headache will disappear. For sale by all druggists.

TOLEDO WOMAN

Kidnaps Her Own Son at Childrens' Home

And a Sensational Chase Is Made By Patrolman Anderson.

THE WOMAN AND BOY

Were Overtaken and Were Safely Landed at the Police Station.

Woman's Husband of Bluffton, Had Placed Boy In the Home.

Mrs. Minnie Davison, of Toledo, was taken into custody by Patrolman Anderson, on east Wayne street about noon today, for having kidnapped her own child, Harry Davison, a six year old boy who has been an inmate of the Allen county Children's home for some time. The capture of Mrs. Davison and the retaking of the boy was accomplished by the giant policeman after a sensational chase in which a horse and buggy occupied by the woman and boy and a Curtis Transfer express wogan occupied by the policeman, participated.

The boy had been placed in the Children's home by his father, John Davison, who is now running a saloon at Bluffton, this county. Mrs. Davison claims that she and her husband were divorced by a Toledo court and that neither was given custody of the boy by the decree of divorce but that the father agreed to support the child provided the mother would consent to have him kept at the home of Mr. Davison's mother, in Pennsylvania. This she says she agreed to but recently she learned that the boy was no longer being kept at the home of his grandmother and she, with the assistance of police officials found that the father had placed the lad in the Allen county Children's home. She consulted her aatorney, Mallow, at Toledo, her present home and secured a blank application to reclaim the boy from the home. She claims she was told that she could come to Lima and take possession of the boy and that if she secured possession of the lad, the authorities could not take him from her. She came here this morning and hired a livery rig and a driver and going to the Children's home, she found her boy on the play grounds, took him into the buggy and started for the city. Her abduction was immediately discovered and Superintendent Higbee telephoned to the police station, requesting that the woman and boy be intercepted and held until he could come to the city and regain possion of the child.

Patrolman Anderson soon found where the woman had rented a rig and he went to the barn and awaited her return. Soon the bugy was driven up to the barn but when the officer was seen, Mrs. Davison ordered the driver to drive on. The driver whipped up the horse and although the officer gave chase he was soon distanced. Anderson enlisted the assistance of a Curtis transfer company driver and an express wagon and followed the buggy. The officer laid down on the floor of the wagon and could not be seen by the occupants of the buggy and was soon abreast of the horse which was being driven by Mrs. Davison's driver. He then jumped out of the wogan, grabbed the bridle of the other horse and had no further trouble in taking the woman and boy into custody.

Mrs. Davison's case was laid before Mayor Robb, who, after hearing the woman's statement of the case from the time she secured her divorce up to the present, stated that he believed it would be an outrage to take the child again from the mother. The matter was then referred to the Children's home trustees and a special meeting was called for this afternoon to determine whether or not the child could be given into the keeping of the mother without further investigation or an order from the Toledo court. Mayor Robb stated that if the woman's story was true the child had been illegally placed in the custody of the Children's home trustees. There is every reason to believe that Mrs. Davison will return home with her child. She intends to make her home with her parents who are respected citizens residing near Cygnet, O.

GREAT.

Well I should say so. The best at the Colonial theater this week is the best ever seen in Lima Don't miss it. See that kitchen cabinet in Neuman & Kettler's window. It will be given away at the Colonial, Saturday night to the lady holding the lucky number. Every lady attending this week will receive a chance.

UNDER PEACE BOND

Harry Canfield Has Been Placed By His Wife Who Came Here.

AT THE COURT HOUSE.

Alleged Sin of a Wife Made Basis For Money Suit.

The second chapter in the suit for divorce filed by Harry L. Canfield, of Delphos, against his wife, Etta, came in the local courts this morning when a transcript from the docket of Justice Wm. Ludwig, of Marion township, was filed in the clerk's office.

The transcript recites on the pleading of the wife that she has just fear and does fear for her life. Canfield was arraigned pleaded not guilty and asked to be bound over to the common pleas court giving bond for his appearance in the sum of $300.

Mrs. Canfield is said to have left Delphos and come to this city where she is temporarily stopping with friends.

A Wife's Alleged Sin.

The alleged sin of a wife is made the basis for a civil suit for money entered by Wm. Buck against Wm. West in the common pleas court. Buck alleges the affections of his wife have been alienated by West, ever since the 28th of July, and that the loss of companionship is worth to him $5,000 for which amount he seeks a judgment against West.

A QUARTER MILLION

Received Annually By the Schools of Allen County.

Auditor Feitz and deputies have just completed the annual report on school statistics for the state school commissioner. There is a large and interesting bunch of figures showing the condition of the schools in every district in old Allen. From the figures it is shown that $267,965.89 was received by the various treasurers during the year just closed, of which amount $28,207.90 came from the state. The amount paid for teachers was $129,426.81, and the number of teachers employed was 315, of which number 288 taught the entire year, while to supply all schools in the county require a staff of 304 teachers regularly. The average pay in Allen is for male teachers, $81 a month; and for women, $66. The total enrollment in the schools of the county s 11,100 pupils.

The Lima school district had a balance of money on hand Sept. 1st amounting to $33,669.96, and the total receipts for the year in support of the Lima schools was $132,199.17.

Before the Judge.

Truant Officer Drake took two truants before Judge Hutchison today, and the lads drew lectures and a decree that unless they mend their ways it will be the Lancaster reform school for them. The two boys are Freddie Pierson, heard from before; and Clyde Harper.

Guardian Named.

F. E. Van Sickle has been appointed guardian of John A. Wood.

Are you troubled with piles? One application of ManZan will give you immediate relief. H. F. Vortkamp's drug store.

BOWLING TEAM

From Van Wert Will Bowl Here This Evening.

The Van Wert bowling team will be here tonight for another contest with the Brunswick bowling team, at the Brunswick alleys. The line-up of the two teams will be as follows:

Van Wert—Budd, Fosnaught, Tumbleton, Underwood and Sellars.

Brunswick team—Oliver, Burkhardt, Straub, Flager, Barrington and Anderson.

Mrs. R. McGrievy, of west Wayne street, left this afternoon for a short visit in Ft. Wayne and Chicago.

Dose of Chamberlain's Colic, Cholera and Diarrhoea Remedy.

I was so weak from an attack of diarrhoea that I could scarcely attend to my duties, when I took a dose of Chamberlain's Colic, Cholera and Diarrhoea Remedy. It cured me entirely and I had been taking other medicine for nine days without relief. I heartily recommend this remedy as being the best to my knowledge for bowel complaints. R. G. Stewart, of the firm of Stewart & Bro., Greenville, Ala. For sale by all druggists.

Excess Uric Acid in the blood is the direct cause of

Rheumatism

The only remedy that will completely remove this uric acid from the system is

Athlophoros

We will send you a free trial if you send your name and the name of your druggist.

The Athlophoros Co., New Haven, Conn.

BLUEM'S

Ready-to-Wear Department.

The Style, Quality and Worth is apparent in every garment shown here; there is nothing missing that ought to be shown, and there is nothing shown that ought to be missing; the variety of the collection gives ample opportunity for satisfying the many ranging tastes.

MISSES P. T. SUITS.

A fine and rare collection of these very popular garments for ages 14, 16, 18, 20 years; emblems embroidered on shield, collar, and sleeve; materials are brilliantine, panama, broadcloth and serge; colors are blue, brown, grey and fancy stripes and checks.

Brilliantine suit neatly embroidered and braided. **PRICE $10.00.**

Brown cloth suit, deep sailor collar, full blouse. **PRICE $12.50.**

Fancy grey check suit, full blouse, neatly braided. **PRICE $15.00.**

Extra fine quality blue serge, deep sailor collar. **PRICE $18.50.**

MISSES' JACKET SUITS.

Pony jacket suit in brown check; full lined jacket plaited skirt. **PRICE $12.50.**

Prince Chap suit, silk lined coat, nine gore plaited skirt. **PRICE $15.00.**

An especially strong line of Misses' suits in long coat, jacket and blouse styles, for ages 14, 16, 18 years; all the popular cloths in plain color and fancy mixtures in prices ..... **$15.00 TO $22.50.**

Exclusive styles in Misses' suits priced to $50.00.

LADIES' SUITS.

A fine quality cloth suit with tight fitting jacket; flare skirt. **PRICE $20.00.**

Prince Chap suit with full satin lined coat, deep plaited skirt. **PRICE $23.50.**

A fine check cloth suit with tight fitting jacket, has deep shawl collar strapped seams; body and sleeves silk lined, skirt is full 15 gore with deep plaits. **PRICE $25.00.**

Many novelties in long coat, blouse, tight fitting and Prince Chap suits, in solid color and fancy material.

WALKING LENGTH SKIRTS.

Exceptional value in an all wool poplin skirt of 9 gores; 3 deep plaits on side seams; inverted box plait on front and back; colors are brown, blue and black. **PRICE $8.50.**

Many styles are shown at this price that usually bring $10.00 elsewhere. Black silk walking length skirts from $8.50 and up.

Special values in black voile skirts; in voile skirts from $11.50 up we show Altman voiles only the best voiles obtainable with a hard twisted thread and wire like finish. Better style, better quality better values; greater variety is found here than elsewhere in our line of walking length skirts at **SPECIAL PRICE $4.95.**

Silk Jackets, Cloth Jackets, Etons 1-2 Regular Price.

Black Broadcloth jacket. Now $3.00 to $10.00.
Covert cloth jackets. Now $1.75 to $7.50.
Fancy mixture long coats. Now $5.00 to $10.00.
Children's jackets in plain color and fancy mixture, good assortment of sizes, former prices $1.75 to $16.50. Now 88c to $8.25.
Silk etons, silk blouses, silk long coats, formerly priced $5.00 to $35.00. Now $2.50 to $17.50.

G. E. BLUEM,

THE DRY GOODS, DRESS GOODS AND SUIT HOUSE

TO COME TO TRINITY

Pastor Now Touring Europe Is Said to Have Been Chosen.

LOCATED AT FINDLAY

Previously Was Dr. C. H. Havighurst Now on Vacation.

Advance predictions on the selections of a pastor for Trinity M. E. church, caused by the retirement of Dr. J. M. Avann gives the congregation a former Findalay divine.

It is rumored that Dr. C. R. Havighorst, formerly pastor of the First church of Findlay, who has recently been in Europe taking a special course of studies, will succeed Dr. Avann at Trinity church.

Manager Williams of the Orphium will give a prize matinee, Saturday, Sept. 22. The boy holding the lucky number will receive a handsome signet ring. The girl holding the lucky number will receive a solid gold cross, inlaid with pearl. Both prizes are on exhibition at McDonald's Jewelry store. Doors open 2:50, performance 3:00. Admission: Adults, 10c, children, 5c.

See the Display of Fine Furs

to be given at the

Lima House, Thursday, Sept. 20th.

Mr. Hoffmann, Toledo's best furrier, will exhibit a handsome variety of the latest novelties. New fur garments made to special measure. Repairing and remodeling of all kinds of furs promptly done. All work fully guaranteed.

Emil Hoffmann & Company,

Successor to

ALASKA FUR HOUSE,

403-405 Adams St. Toledo, Ohio.

BIRTHDAY FOR A HORSE.

Nearly 70 persons gathered at Monocacy, Pa., today to celebrate the 30th birthday anniversary of Charlie, a bay horse owned by James R. Kline, of that place. Kline gave the party in honor of his four-footed friend, whom he has owned 23 years.

Charlie, who is Kentucky bred, was a racer in his younger days, but injury to his legs when he was about five years old made it advisable to withdraw him from the track. Before that he raced at Pottstown, Norristown, Reading, Allentown and other tracks.

Mr. Kline has used the horse 23 years for general purposes. Being rather heavy he can do draught work, and recently hauled 3,944 pounds a good distance over uneven roads. He has endurance, and two weeks ago went 24 miles in one day.

Never can tell when you'll mash a finger or suffer a cut, bruise, burn or scald. Be prepared. Dr. Thomas' Eclectric Oil instantly relieves the pain—quickly cures the wound.

NEWSPAPER ARCHIVE® NEWSPAPER ARCHIVE®